WEATHER FORECASTS

Victoria and Vicinity — Moderate southerly winds, cloudy and mild with a few light sprinkles.

Vancouver and Vicinity — Light southerly winds, cloudy and mild with a few light sprinkles.

The Daily Colonist.

(ESTABLISHED 1858)

COLONIST TELEPHONES

Advertising	E mpire 4114
Business Office	E mpire 4114
Circulation	G arden 1812
Job Printing	G arden 5341
Editorial Rooms	E mpire 4135
Social Editor	E mpire 5311

NO. 164—EIGHTY-THIRD YEAR | VICTORIA, BRITISH COLUMBIA, SATURDAY, JUNE 21, 1941 | TWENTY PAGES

SHIPS LOST ARE FEWER FOR MONTH

April Worst of War to Date According to Figures Released by Admiralty

HEAVY TOLL TAKEN OF NAZI U-BOATS

LONDON, June 20 (CP). — The Admiralty announced today shipping losses of Britain and her Allies in May dropped below the April figure, but its revised figures for April gave that month as the worst shipping month of the war to date.

In May, ninety-eight ships were lost, totaling 441,938 tons or 119,833 tons less than the revised figures for April.

The corrected April total was 581,771 tons, instead of the previously announced 468,174 tons, the Admiralty said. It was swelled by merchant losses during the evacuation operations from Greece. The bulk of this tonnage lost was Greek.

BELOW THE PEAK

This still did not equal the peak loss month of the first Great War, April, 1917, when destruction totaled 845,262 tons of British vessels and 229,825 tons of Allied ships.

As the same time authorities indicated the improvement in May did not necessarily mean improvement in the Atlantic actually was in May, in the Battle of the Atlantic. Losses had been on other seas sufficient to improve the month's balance-sheet.

It was stated authoritatively that the number of German submarines operating against Britain in the Atlantic is believed to have increased

Continued on Page 2, Column 1

PETER FRASER NOW IN LONDON

New Zealand's Prime Minister Will Attend War Cabinet Meetings

LONDON, June 20 (CP) — Prime Minister Peter Fraser, of New Zealand, arrived in London today by plane from the Middle East with word that "New Zealand is behind the Mother Country until victory is achieved."

Here "at the invitation of the United Kingdom Government to discuss various aspects of the war situation," according to an official announcement, Mr. Fraser plans to attend War Cabinet meetings while he is in London.

Like Prime Minister Robert Menzies, of Australia, who recently concluded a visit here, he expects to examine all aspects of Britain's war effort.

BRINGS A MESSAGE

"I bring a message of appreciation and admiration for the struggle put up by the people of Britain," Mr. Fraser had declared. Cranborne, the Dominions Secretary, who greeted him, "and for the courage and endurance and indomitable spirit shown by them in the front trench of the battle for freedom."

In the Middle East, Mr. Fraser inspected New Zealand troops and conferred with military commanders. He was in Cairo during the Battle of Crete and saw many of the evacuated New Zealand forces.

LIBYAN TARGETS RAIDED FROM AIR

Buildings Demolished in Bengasi—Axis Motor Transport Vehicles Destroyed

CAIRO, June 20 (AP).—Direct hits demolished waterfront buildings in the Libyan port of Bengasi, chief supply base for the Axis Western Desert forces, in a raid Wednesday night, the British Air Command announced today.

An undetermined number of Axis motor transport vehicles also were destroyed by machine-gun fire from Royal Air Force planes in afternoon patrols on the Western Desert yesterday.

The communique reported the sixth return of two pilots of a South African Air Force squadron who were shot down, but who were credited with having bagged four Axis planes.

TODAY'S FEATURES

Comics ..... Page 18
Culbertson on Bridge ..... Page 18
Dorothy Thompson ..... Page 4
Editorials ..... Page 4
Finance ..... Page 18
Radio Programmes ..... Page 18
"Shipboard Romance" ..... Page 18
Shipping and Travel ..... Page 18
Social Notes ..... Page 19
Sport ..... Page 13
Theatres ..... Page 18
Women's Clubs ..... Page 7

Winnipeg Payroll Robbers Captured After Gun Fight

WINNIPEG, June 20 (CP) — Two men, who police said confessed to a $400 payroll robbery of the Armour Clothing Manufacturing Limited here on Wednesday, were captured late today after a hectic chase and gun battle on the western outskirts of Winnipeg. No one was injured in an exchange of revolver shots. Police said the men confessed to this robbery.

BARRED FROM P.E.I. COURT

Judge Will Not Admit Premier Campbell Until Apology Made

CHARLOTTETOWN, June 20 (CP) — Mr. Justice A. Campbell of the Prince Edward Island Supreme Court today barred from his court Premier Thane Campbell, who is also Attorney-General, until he explains for a statement he made in court.

The Justice said a written declaration Mr. Campbell handed today was a reflection on the court, so far as it was personally concerned, and the Premier would not have the privilege of appearing before me in any case in which the chief judge until an apology has been tendered.

OFFENDING STATEMENT

The Premier had said that Crown counsel in an appeal case appeared heard before Mr. Justice Arsenault ten days ago had not been allowed either to sum up evidence or to submit authorities.

Assistant Crown Prosecutor C. St. Clair Trainer had "attempted three or four times to sum up the evidence on behalf of the Crown or to cite some authorities in support of his case," the Premier said. "He was permitted to do neither but each attempt was broadcast under by a statement of the court's own views."

Finally, the Premier claimed, the justice had instructed Mr. Trainer in the middle of an attempt to speak and recessed the court, declaring the appeal allowed as he left the chamber. The case was an appeal by Pansy Macleod, Charlottetown, from an Excise Act conviction.

The matter came up today when the Judge asked an explanation of why the Crown lawyers got in an

Continued on Page 8, Column 1

R.A.F. BOMBERS OVER GERMANY

Few Enemy Aircraft Over Britain—No Casualties And Damage Light

LONDON, June 21 (Saturday) (AP) British bombers attacked Northwestern Germany during the night in the first widespread attack of aerial assault on Nazi Industrial targets. It was announced here.

LONDON, June 21 (Saturday) — A joint communique of the Air Ministry and Ministry for Home Security said Saturday morning:

"A small number of enemy aircraft flew over this country during the night. Bombs were dropped at isolated points in England and at one point in Scotland. No casualties have been reported and no substantial damage has done.

INDUSTRIAL TARGETS

LONDON, June 20 (CP) — The R.A.F., in its assault at the heart of the war industries, attacked industrial targets at Cologne and Duesseldorf during last night. Two planes were lost.

Late yesterday the R.A.F. continued its smashing of essential invasion points by heavily assaulting Nazi-held French coastal positions Docks and oil tanks at Le Havre and a German supply ship were hit. One German plane was destroyed.

Bitter over the British Isles continued to be a toll free of Nazi aircraft. Bombs were dropped at a few widely-separated points last night, causing a small number of casualties and some damage. One Nazi bomber was destroyed.

Breakfasting From Haversack Rations

A Group of Gunners From Moncton, N.B., Pitch Into Their Haversack Rations as Their Artillery Regiment Halts at Dawn After an All-Night Move During Recent First Division Manoeuvres

Roosevelt Warns Nazis to Render Full Reparations

United States Not Yielding Nor Proposing to Yield To German Effort to Grasp Control of Seas By Piratical Acts Like Sinking Of Robin Moor

WASHINGTON, June 20 (AP) —President Roosevelt today warned Nazi Germany, in effect but unmistakably, that if it persists in such acts of "piracy" as the sinking of the Ss. Robin Moor the United States will resist with force.

Destruction of that vessel must be construed, he said in a special message to Congress, as essentially part of a German plan for world domination, a plan sign in effort to grasp control of the seas.

Serving notice that Germany would be expected to make "full reparations," he summarized his attitude in four brief sentences:

CONSIDERED AN WARNING

"We must take the sinking of the Robin Moor as a warning to the United States not to resist the Nazi movement of world conquest. It is a warning that the United States may use the high seas of the world only with Nazi consent.

"Were we to yield on this we would inevitably submit to world domination at the hands of the present leaders of the German Reich.

"We are not yielding and we do not propose to yield."

As the President's communication

Continued on Page 8, Column 1

WANTS GENERAL IN WAR CABINET

Daily Mail Suggests McNaughton Might Enter Churchill Administration

LONDON June 21 (Saturday) (CP) —Under a streamer headline calling for "Changes in the War Cabinet" The Daily Mail suggested today that Lieut.-Gen. A. G. L. McNaughton might enter the Churchill administration.

Reconstruction of the War Cabinet is being seriously discussed in influential circles and important decisions are anticipated," said an article by the newspaper's political correspondent.

"The name of General Andrew Naughton, commander-in-chief of the Canadian forces in this country, is bracketed with others who might relieve the Prime Minister of additional and heavy responsibilities he carries as the Minister of Defence.

INTELLECTUAL STRENGTH

"General McNaughton who is fifty-four, served through the last war, but has mixed his military experience with scientific research and invention. His friends remark him as a man of high intellectual strength. He has a decisive and practical mind which already has had considerable influence in plans devised by the Government to resist invasion.

"The story said Captain H. D. R. Margesson, Secretary of State for War also has been mentioned as a probable Minister of Defence and declared there was persistent support for the return to Britain of Prime Minister Menzies, of Australia to assume a responsible position in the War Cabinet.

MISSING OFF BOOM

BURNABY, B.C., June 20 (CP) — British Columbia Police are searching for fifty-five-year-old Neil Millilan, missing since Monday, when he was last seen working on a log boom in Burrard Inlet. The water near the boom has been dragged and logs have been moved, but no trace of his body has been discovered.

LOAN TOTAL OVER QUOTA

Victoria Division Passes Objective—City and Saanich Units Slightly Under

"Over the top" rang through the headquarters office of the Victoria and Lower Island division of the Victory Loan, 1941, yesterday afternoon and when complications were completed last night the total stood at $1,579,500, or $179,500 over the quota. Plans are being laid to celebrate the success of the campaign with a flag-raising ceremony on the Causeway at 6 p.m. on Tuesday, when an honor pennant will be raised under the pledge flag which has been flying since the campaign opened.

The two Victoria City units were just short of their quota last night having raised $2,575,950 of a quota of $2,700,000 and the organizers expected to report substantial over-subscription when the books close tonight. Saanich and the Gulf Islands, with an objective of $1,000,000 has a total of $940,200 and every effort will be made today to go over the top. Canvassers from other units will assist in completing the job, the scattered nature of the territory having made it difficult to make the rounds as completely as in more densely populated areas.

Oak Bay, on the second last day of the drive, had subscriptions totaling $251,500. Duncan had $682,800 and Esquimalt $369,150. All three are confident that the additional horse would be earned today.

PLACES CONTROLS ON OIL EXPORTS

No Shipments Permitted From U.S. Atlantic Ports Except to Specified Countries

WASHINGTON June 20 (AP) — The United States today placed controls on exports of all petroleum products in a move which, it was made clear, was designed primarily to prevent depletion of already inadequate reserves in Eastern seaboard states.

In an order in the office of Export Control, President Roosevelt said that no shipments should be permitted from Atlantic ports except to Great Britain, Egypt and the Western Hemisphere nations.

At the same time the White House announced that a plan is being prepared for the most effective use of available tankers in supplying petroleum to the Eastern seaboard and the other American republics.

FIRE GOES HEAVY DAMAGE AT MOROEN

MORDEN, Man., June 20 (CP) — Damage estimated at $172,000 resulted today when fire believed started by lightning destroyed the McCabe Brothers Grain Elevator, the Western Milling Company premises and two grain scrapers here.

More than 100,000 bushels of wheat were destroyed or damaged. The blaze was noticed first following a violent electrical storm.

Morden is seventy-five miles southwest of Winnipeg.

WILL OPEN PORTS

MONTEVIDEO, June 20 (AP) — Uruguay formally advised United American nations today its decision to open its ports to any American nations warring against Germany powers.

Give HITLER A Big Push!

One day is left to do your bit
Now or never is the battle cry
Tackle the job courageously
Overscribe the loan.

Vanquish the foe with your dollars
Increase your original investment.
Carry the drive over the top
Teach Hitler democracy has its way
Our victory depends on you.
Fall to the call
Yes—you can help too . . .

BUY VICTORY BONDS NOW

Haile Selassie Arrests Son-in-Law as Traitor

CAIRO, June 20 (AP)—The restored Emperor Haile Selassie has ordered the arrest of his own son-in-law and ten other powerful Ethiopian tribal chieftains for treachery in trafficking with the Italians in their conquest and five-year occupation of Selassie's Kingdom.

Reliable information received from Addis Ababa said the three were the Haile Selassie whom he married the Emperor's daughter Zenab Work, Ras Bejoum and Ras Hailu.

Reports filtering out of the Ethiopian capital indicated the Lion of Judah has only Ras Hailu in custody. It was considered likely the other two are hiding out in the back country.

One of the three only Ras Seyoum, hereditary ruler of Tigre Province and father-in-law of Ethiopia's Crown Prince, has escaped the Imperial wrath in the past.

MAIN DEFENCE OF DAMASCUS PIERCED BY ALLIED FORCES AFTER STRONG RESISTANCE

Severe Artillery Fire Fails to Halt Advance of British and Free French Attacking Historic Capital Of Syria—British and Indian Troops Hotly Engaged at Mezze

Naval Units in Support of Land Forces Along Coast

JERUSALEM, June 20 (AP) — Allied forces attacking the historic Syrian capital of Damascus today pushed into the main lines of the city a defences under severe artillery fire, a British military spokesman announced tonight.

French resistance stiffened today, he said, as the attackers reached the "last lap" in operations for capture of the capital which the French Governor, General Hari Dentz, refused to surrender on British demand that it be declared an open city to avoid bloodshed and destruction.

Heavy French artillery replied to British batteries as the Allies closed in.

POSITION UNCERTAIN

British and Indian troops which pushed forward to Mezze airdrome about three and a half miles west of Damascus were both engaged there, and the spokesman described their position as uncertain.

To the south, numerically superior Vichy forces were said to have counter-attacked free French troops in the neighborhood of Jebel el Kelb. But the Allies still held the railroad and highway leading from Transjordan.

IN TERRIFIC HEAT

LONDON, June 20 (AP) — Fighting raged all day in terrific heat on the outskirts of ancient Damascus and latest reports said the Syrian capital was still holding out under attack by Allied forces.

British headquarters in Cairo said attacks had been launched from three sides but there was yet no definite report of a break through into the city itself. Only local advances were claimed. The battle apparently was heatest around the Mezze airdrome, six miles southwest of the capital, where the Vichy forces claimed to have taken 400 prisoners.

Continued on Page 2, Column 7

TWO KILLED IN ALBERTA SMASH

Two Others Injured One Seriously When Car Crashes Rear End of Truck

CALGARY, June 20 (CP)— Two young persons were killed, another badly hurt and a fourth slightly injured when their car struck the rear end of a truck on the Lethbridge Trail, near Keoma, thirty-two miles northeast of Calgary, early yesterday morning.

The dead are Pat Perrault, seventeen, of Keoma, driver of the car and Freda Brittain, seventeen, of Irricana, his companion.

The injured

Rae Brittain, eighteen, of Irricana, underwent a head and body injuries and is in a critical condition. Don Moser, nineteen, of Keoma, suffered cuts and bruises. Miss Lynette Brittain, a Calgary hospital, in a serious condition. Moser is recovering at his home in Keoma.

1941 VICTORY LOAN in VICTORIA

6,000,000
5,500,000
5,000,000
4,500,000
4,000,000
3,500,000
3,000,000
2,500,000
2,000,000
1,500,000
1,000,000
500,000

Watch us rise

From Europe Day by Day—

THE TIMES, London

News and Comment on International Events selected from The Times daily and published in The Daily Colonist by special arrangement with The Vancouver Daily Province.

(Copyright, 1941, by Brooklyn Eagle)

LONDON, June 20 — By Cable.—Dozens of rumors continue to reach London from all parts of Europe concerning Hitler's intentions towards Russia. These are probably no more than surmises, as is the German smoke screen, says The Times diplomatic correspondent. London will try to see what is happening behind the smoke screen but can get no clear picture.

The only thing certain is that the German armies stand ready against the Soviet frontier. What it all portends is still everyone's guess—except Hitler's and possibly Stalin's. They alone know whether it is to be peace or war.

Hitler has never before made such great preparations without expecting great results from them. For years he has used lies to put his intended victims off their guard. Is now, by double bluff, he has suddenly taken to the truth? Or, even if he has really returned to the policy of Mein Kampf, then nothing has than changed the Ukraine and the trans-Caucasian oilfields would satisfy him. Temporarily checked in his attempt to grab Iraqi oilfields maybe he is now contemplating getting the riches of the Soviet Union. Moscow meanwhile preserves an outward air of calm.

The Times Instanbul correspondent has reported that "according to trustworthy information received through diplomatic channels negotiations between the Germans and Russians are going on and have already covered four points.

1. Exchange of technicians
2. Purchasing of war materials
3. Barter transport arrangements between Germans Russia
4. The division of political spheres of influence

If this is true says the diplomatic correspondent, it would mean Hitler's pressure. But whether Hitler succeeds in the pressure, it is not whether Stalin will resist to the point of war is still open to doubt. The clearest sign of what the British Government thinks of it all is seen in the decision to withdraw R.A.F. bombers over Germany and Northern France. No matter what happens Great Britain isn't to be put off her guard not deflected from her declared aim of freeing Europe from the recurring menace of German aggression.

Canadians in Plane Crash Escape Harm

LONDON June 20 (AP) Reuters News Agency reported tonight from Oporto, Portugal, that a British seaplane crashed in the Tagus River, miles north of there and burned shortly after landing on the Tagus. Canadians escaped but did not indicate how.

NEW ZEALAND AND AUSTRALIA CO-OPERATE

LONDON June 20 (CP) — The New Zealand and Australian Governments are co-operating fully in their war effort the British Broadcasting Corporation reported today.

It added that the New Zealand Labor Government is composed of men who all their lives have been opposed to war but are now willing to sacrifice everything rather than submit to the injustice of that monster of evil called Hitler.

RAID IN SHENSI

HONGKONG June 20 (AP) — Some forty Chinese civilians were killed or wounded and 90 buildings demolished two days ago in Ruo Lin, district of Shensi Province during a half-hour Japanese air raid, the Chinese Central News reported today.

Gets Plane Home Safely After Plunge Into Sea

LONDON June 20 (CP) — The British Broadcasting Corporation tonight reported the exploits of a Coastal Command Blenheim bomber which plunged into the sea. Gashed one engine, climbed back into the air and reached its base safely.

The Blenheim one of a number which attacked a 4,000-ton German supply ship off the French coast, was forced into the sea as it turned rapidly to avoid anti-aircraft fire while bombing at an altitude of fifty feet.

The B.B.C. quoted the pilot of the Blenheim as saying "I pulled hard on the stick when the ship hit the water and somehow got her back into the air, but the bottom of the port engine had gone right into the sea and the propeller had broken off. I managed somehow to get her home on one engine and everything is fine."

Escapes Capture in Crete and Rejoins Squadron in Egypt

Flt. Lt. D. S. G. Honor Spends Six Days on Enemy-Occupied Island and Is Rescued by Big Flying Boat—Wins Bar to D.F.C.

CAIRO, June 20 (CP).—Flight Lieutenant D. S. G. Honor, who was shot down into the sea off Crete, lost for six days on the enemy-occupied island and saved by a big Sunderland flying boat which spotted his flashlight signal, is back on duty in Egypt with his Royal Air Force Hurricane squadron.

Honor, awarded a bar to his Distinguished Flying Cross for the Cretan exploit which followed destruction of two Axis aircraft over Maleme Airport, told the story when he reached Cairo with a sergeant-pilot of his own flight, who was also shot down and who escaped with him

The flyer was attacking Maleme Airport and had intercepted and shot down one Junkers 52 and one B78 when he himself was attacked from below

PLUNGES INTO SEA

"With my elevator and aerial control gone I took what evasive action I could," the Air Ministry news service quoted him as saying "Then a Messerschmitt 109 attacked me close to the cliffs of the bay To stop attacks from astern, I planed down and hit the water.

"I went down with the machine fifty feet into the sea without even a window open Somehow I got out and my 'Mae West' brought me to the surface

"Although battered by waves, I succeeded in getting my trousers off. For fully four hours I tried to get ashore and it took me an hour to do the last twenty yards . . ."

Honor, who had nine enemy machines to his credit, tramped on and the next night rested in a disused church, where he found some matches, an incense burner and a stagnant well He drank from this and sucked pebbles to quench his thirst The next day he found some lentils in another goatherd's hut.

HELPED BY CLERIC

"After much more tramping I came upon a little patchwork of green and gold fields with a small white house Boys who came to greet me left me at a church, where the padre gave me water goat's milk, cheese and rye bread.

"Here I was told that another British pilot had been shot down that day. Almost unbelievably it turned out to be a sergeant-pilot of my own flight. The padre gave me trousers and the sergeant and myself stayed the night.

"Then there was a friendly discussion whether the villagers should turn me over to the enemy, as we were completely hemmed in. I asked for four hours to think it over, realizing that from their point of view it would be better to surrender us, as the poor devils had already had six of their villagers shot by the Germans for supposedly withholding information.

"So we started our journey through the German lines. A Greek officer, who, with the padre, helped us greatly, said, 'I think I must kiss you. It was a heart-rending gesture really, as he wanted so desperately to come with us. Before we went, we were given tea, underpants food, water and a guide by the mayor of the village

TRIP ACROSS ISLAND

"No drama can be made of our crossing of the island, although it was German-occupied in parts, but drama did occur After a meal of eggs and chips given us by French-speaking peasants, night came on and we saw ME109's ground-strafing a nearby airdrome

"When we heard an aircraft approaching the island we thought it was German until I saw the shape of a Sunderland We started signalling with pocket torches and I sent out messages in excellent Morse, if I may say so, and was picked up Actually, my 'R A F here, R A F here,' in torchlight saved me, although it was a million-to-one chance, in the Sunderland pilot's words The Sunderland's crew had to inflate their dinghy to take us aboard.'

Flight Lieutenant D S G Honor is a nephew of Frank L. Honor, 352 Vancouver Street.

Bewitching
REDINGOTE ENSEMBLES
SCURRAH STANDARD OF STYLE $9.95
SCURRAHS

LOOK
at our display of "Spectator Pumps" and you'll be amazed that the price is only $5.95. EVERY STYLE
Cathcart's
717 FORT STREET

For the June Bride
A Cream and Sugar. Priced from $3.00
Complete with Tray from $3.95
F. W. FRANCIS
1218 Douglas Street Jeweler
Help Finish the Job
BUY VICTORY BONDS

MIDGET PAINT SPECIAL
ENAMEL HOUSE PAINT, ALUMINUM AND GOLD BRONZE. A can 15c
COAST HARDWARE
1418 DOUGLAS STREET

GET A $100 LOAN
Repay $7.78 a month
No Endorsers Required
Loans made on furniture or auto. No credit inquiries of friends or relatives. Prompt attention to all applications.

Cash loan You Get	4 payments	8 payments	12 payments	15 payments
$ 30	$ 7.86	$ 4.10	$ 2.84	
50	13.13	6.83	4.73	
80	21.01	10.92	7.56	
100	26.26	13.66	9.46	$7.78
125	32.83	17.06	11.82	9.73
150	39.39	20.48	14.18	11.67
200	52.52	27.30	18.91	15.57
300	78.78	40.96	28.37	23.36

Other loans up to $500 available
Instalments based on prompt repayment and include charges of 2½% per month as authorized by the Small Loans Act, 1939.
We guarantee there is nothing else to pay. Phone, write or call to apply. No obligation if you do not borrow.
HOUSEHOLD FINANCE
Corporation of Canada
Established 1878
Second Floor, Central Building
620 View St., at Broad
G-arden 4159—VICTORIA, B.C.
W. C. Browder, Manager

SHIPS LOST FOR MONTH ARE FEWER

Continued from Page 1

"despite the fact that we have taken a heavy toll"

In May, it was indicated, the sea warfare slackened in areas other than the Atlantic, bringing the total losses down, but nevertheless Britain's position in the all-important Battle of the Atlantic itself was worse

NO SPECIFIC DETAILS

Authorities declined to break down the May total and refused specific details

The deduction that the number of U-boats at large against Britain had increased was made, it was said, "on the basis of all figures, including the number of attacks made by our defences against submarines, the number of targets our shipping has presented, the number of known losses of our ships and the kills of U-boats."

Britain for her part during May sank 299,000 tons of Axis shipping it was announced.

In accordance with naval policy any estimate on the number of submarines 'killed' was refused, but it was added that 'we can say that the number of attacks on U-boats since March is a record.

DISTINCT IMPROVEMENT

There has been a distinct improvement, it was stated, in one unspecified area of the Atlantic which formerly was the U-boats' most profitable hunting ground German undersea and air raiders, it was said, have now been forced to change their tactics and go farther afield

(First Lord of the Admiralty A V Alexander recently intimated improvement had taken place in the western approaches to Britain)

The Admiralty, it was said, still is in favor of the convoy system on the basis of proved results This source avoided comment on the current discussion of the possibility that other defence methods are being proved more effective in the battle of the Atlantic.

The total of British, Allied and neutral shipping losses from the beginning of the war to the end of May were set by authoritative sources at 1 638 ships of 5,702 807 tons, broken down as follows British, 1,009 ships of 4 302,445 tons, Allied, 314 ships of 1,411,543 tons, and neutral, 317 ships of 888,819 tons.

SOME DISCREPANCY

The figure of 461,328 tons lost for May was compared by authorities with a German claim of 805,000 British tons sunk, and an Italian claim of 56 000 tons making "a total enemy claim of 861,460 tons "

Reviewing the battle of the Atlantic, the informant said that a number of recently acquired United States coast guard cutters "are now at work "

The British defence is being aided by an increasing number of corvettes, and in Iceland British engineers 'have been improving facilities ever since we have been there the informant added

In recent weeks it was pointed out, heavy blows have been struck against Germany's attempts to reinforce its surface strength in the battle of the Atlantic

Britain's shipping problem "closely parallels the position that arose towards the end of 1917 the authoritative naval correspondent of The Manchester Guardian says.

WAR'S BIGGEST MENACE

Apart from more effective measures to combat submarines and Nazi long-range bombers—this war's biggest menace to shipping—the problem concerns production. Authorities regard it as extremely improbable that tonnage will be restored above the danger level before 1943

Average monthly losses for the first four months of this year have been 400 000 tons. The sinking rate works out to about 5,000 000 tons a year—far in excess of annual British output and present United States production.

The main hope now lies westward. Britain counts on a tremendous United States merchant building programme and, to a lesser extent, on Canadian production

All authorities agree this will be the critical year when Britain must live and fight on supplies brought in her own ships, because it is doubtful if any of the sixty new ships ordered in the United States will be launched until 1942.

AN ACTIVE LIVER MAY MAKE ALL THE DIFFERENCE IN THE WAY YOU FEEL
The liver, too, often requires help when you suffer from temporary constipation. That is why so many people are turning to Beechams Pills when they feel the need of a laxative. This gentle-acting, thorough, purely vegetable compound not only acts on intestinal wastes, but also helps stimulate the flow of liver bile to do its part in digesting fats and encouraging intestinal action. In this way Beechams Pills act thoroughly and pleasantly. Buy at your druggist's

Esquimalt Raises Victory Pennant

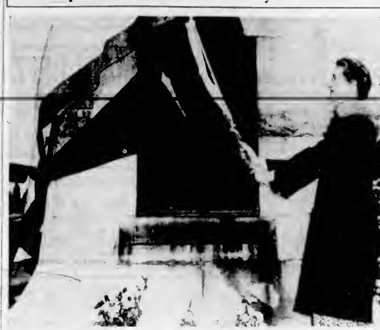

Having reached its quota of $300,000 of Victory Bonds, the Municipality of Esquimalt celebrated on Thursday by raising a quota pennant The picture above shows Miss Louise Hayward, assistant secretary of the committee, about to hoist the flag to the top of the flagpole. The committee, to mark the occasion, pledged itself to raise another $75,000, for which Esquimalt will be entitled to display an "honor flag."

Army Enlistments For B.C. Thursday Total Thirty-Seven

THIRTY-SEVEN men joined the army in British Columbia on Thursday, three fewer than on Wednesday By centres, the returns show:

Victoria three, Vancouver, thirteen; Cranbrook, one, Prince George, two, New Westminster, two, and Vernon, sixteen.

This does not include thirteen trainees from the Vernon military camp who also joined the active army on Thursday.

The Victoria depot enlistments were John Karvaneo, Langford, Edgar Heard and William Lambert, Victoria

Initial Objective of Victory Loan Drive In Dominion Passed

Large Oversubscription Hoped For by Federal Authorities—All Provinces Are Expected to Be Over Quotas When Books Close Tonight

OTTAWA, June 20 (CP).—Ontario, charged with raising a greater percentage of Canada's 1941 Victory Loan than any other province, swept past its objective triumphantly today as the loan itself became oversubscribed, the National War Loan Committee announced tonight.

Nova Scotia, only province yet to attain its objectives, is expected to go over the top by Saturday the committee added

"Victory Loan, 1941, having gone $31,000 000 over its initial objective of $600,000 000 by 7 p m Thursday, the only question now is the size of the oversubscription ' said the loan committee.

The committee drew attention to the fact that tomorrow is the last day of the campaign and that subscriptions cannot be taken after midnight tomorrow though applications mailed and postmarked up to midnight will be accepted.

URGES OVERSUBSCRIPTION

G. W Spinney, national executive chairman appealed to citizens to "register the national will for victory with an emphatic oversubscription '

Mr. Spinney said the initial objective of $600 000,000 represented only the very minimum amount required to carry on the nation's war effort.

Dominion Textile Co Ltd, of Montreal subscribed $2 000 000, it was announced at headquarters.

Recent subscriptions included $2,500 000 from American Can Co. Ltd., of Vancouver, $1 000 000 from Canadian Car & Foundry Co, Ltd, of Montreal

Britannia Mining & Smelting Co, Ltd, Vancouver, also bought $1,000 000

Investors' Syndicate of Minneapolis bought outstanding prior issues to a total of $500 000 Another United States company which has purchased prior issues thus making $5 000 000 available for reinvestment in Canada is Prudential Insurance Company of America.

VANCOUVER, June 20 (CP)—The British Columbia-Yukon area tonight had oversubscribed its $60,000 000 Victory Loan quota by $10,000 000 and loan officials at headquarters here speculated whether another $5,000,000 could be raised before the drive closes at midnight Saturday

The latest divisional standing issued by headquarters tonight showed seven divisions in the British Columbia-Yukon area 'over the top " These included the Okanagan, North Vancouver Island, Vancouver suburban, The Kootenays, Prince Rupert-Yukon, New Westminster - Fraser Valley and the Victoria-Lower Vancouver Island division

Vancouver City's total sales tonight aggregated $12 000 000 still $3,000 000 short of its $15,000,000 objective

CREDITABLE SHOWING

However, loan officials said that "an expert analysis of Vancouver's effort shows that this city's showing is more creditable than any other large city from coast to coast "

The officials said the city's quota of $15,000 000 was "exceptionally high" and special names were not included in its applications as is done in large Eastern cities

They added that Vancouver's total subscription, if special names were included, would aggregate $30 000 00.

ANNUAL GARDEN PARTY

St Saviour's annual garden party will be held at the home of Mr and Mrs George S MacTavish, 733 Lampson Street on Wednesday afternoon, July 9

British Trawler Destroys Plane

LONDON, June 20 (CP) The Admiralty issued this communique Friday

'A German bomber was shot down into the sea early this morning by H M trawler Capstone (Skipper A E Rudd, R N R) The enemy was sighted at close range and promptly destroyed. Its type could not be identified H M. Trawler Capstone suffered neither casualty nor damage "

PATIENCE EXHAUSTED

SPOKANE, Wash., June 20 (AP)—Richard Sharpless testified he waited eight years for his wife Emma to return after she told him she was in love with another man and left. He got a divorce after saying "That was right after our golden wedding anniversary I'm eighty-three and Emma's seventy-six She isn't back so I want to insure my future happiness."

Italy and Turkey In Negotiations

LONDON, June 20 (CP)—The British Broadcasting Corporation reported today that Italy and Turkey are negotiating a trade agreement It quoted the Rome correspondent of the Vichy News Agency to the effect that a pact will be signed next week.

A Link With the Past

Viscount Halifax, British ambassador to Washington, is shown reading the engraved plate on the original pew in St. John's Church, Richmond, Va., from which Patrick Henry made his historic "Liberty or Death" speech. The little girl with the ambassador is Mary Tuck, great great-great-granddaughter of Patrick Henry.

PIANIST AIDS QUEEN'S FUND

George Chavchavadze Wins Great Acclaim With Recital at Empress

Spectacular, breath-takingly dynamic facility and at the same time revealing profound and sincere musicianship is the art of George Chavchavadze, who gave a pianoforte recital to a big and demonstratively enthusiastic audience at the Empress Hotel last night.

This recital was the most westerly in a tour the distinguished pianist has undertaken for the benefit of the Queen's Canadian Fund for British Air Raid victims. This fund will receive the entire net proceeds, which are already appreciable.

A Russian and an aristocrat George Chavchavadze was born in St. Petersburg in 1904. In his childhood a prodigy, now, at thirty-seven, he occupies an enviable position among the pianoforte virtuosi of the world, a distinguished product of the Leschetizky school which produced such world-renowned artists as the great Paderewski. Tall, slight, with a dignified manner, one was impressed, as he made his initial entry to the stage, by his air of distinction. His playing also had striking distinction of style Of his unique pianism no one who heard him last night had the slightest doubt. It combined fire, dazzling and flawless technique, and dynamic power with complete poise at the keyboard and the most obvious sincerity.

The programme was unusually attractive. Richly varied, it was also most carefully and skilfully arranged, both in sequence and juxtaposition, indicating nice appreciation not only of mood, style and contrast, but also of the effect of related keys. The results were entirely delightful

He began with two of Bach's Choral Preludes, arranged for piano by Rummel The first, "Blessed Jesus, Here We Stand," he played with gentle restraint; the second, "Jesus Christ, the Son of God," with exalted beauty The Beethoven "Moonlight Sonata" (C Sharp Minor, Op 27, No 2), too seldom included in programmes of first-rank artists, was a moving and memorable interpretation, the first movement revealing poetic charm, the allegretto singular grace and the finale a mastery of dynamics and great technical control Despite the well-known difficulties of this last movement the execution had the greatest facility and the pianist's poise at the keyboard was perfect

A slight rearrangement brought the first part of the programme to a close with Chopin's Scherzo in B Flat Minor. Tremendous, tempestuous, this was played with fine abandon, but at the same time showed sensitively controlled technique and balance, the medium always being well in hand This was bravura playing at its best.

SECOND HALF

Impressive in the first part of the programme, the pianist attained superlative heights in the second half, particularly among the moderns Three excerpts from Schumann's "Fantasiestucke' led the way with the well-contrasted "Soaring" "Why?" and "Night,' all in poetic mood The moderns were approached via Debussy's fascinating Suite for the Piano In the Prelude was a fine demonstration of virtuosity in the shimmering runs and glittering passages of pointillist style and there followed the Sarabande, played with finesse, and the Toccata, showing great facility, precision and cumulative brilliance

Albeniz' "Cordoba" and "Sevillana" splendidly and with characteristic color illustrated the modern Spanish school of composition, the readings in each case being superlatively brilliant "Cordoba' was notable for its descriptive effects, and the "Sevillana" for the vividness of accent and rhythm

The set programme concluded with a dazzling performance of Liszt's Hungarian Rhapsody No. 12, an unforgettable demonstration of keyboard wizardry which elicited stormy applause and many cries of encore For encores the pianist added another pyrotechnical display in the "Fire Music" of de Falla, and the graceful and melodious Brahms' Waltz

DAMASCUS' MAIN DEFENCE PIERCED

Continued from Page 1

Damascus dispatches said that during Thursday night public disorders occurred following the spread of rumors that British troops had entered the city. Calm was restored when the mandate Government threatened stern penalties

Australian troops advancing along the coast toward Beirut found the going slow but were said to be making a gradual progress

Encircled Vichy troops were believed still in possession of Merdjayoun near the Palestine frontier

British naval units continued to support land forces by bombarding coastal points

"Hallo, old man I haven't seen you for some time "

"I've been in bed for seven weeks "

"That's too bad. Flu, I suppose?"

"Yes, and crashed "

SPECIAL HOSIERY BARGAINS
Four-Thread Chiffon in three Summer shades: Aloha Blush, Skydusk and Tropicano.
Price 69c

LINGERIE SPECIALS
Rayon Panties and Briefs in Tearose and White. Regular 49c Special 37c
DANCE SETS in Baronet Satin These Brocades are White with Blue and White with Rose Regular to 89c Special 69c

ABOUT RAYON UNDIES
In the season's smartest styles, sassy and cool Fill your holiday bag with these new creations in Rayon Forget the old idea of dull knits Be smart and up to the minute. Easy to launder and keep as you like them—fresh and neat

RAYON PANTIES
Cool, brief and sleek under your smartest dresses In attractive new stripes, checks and plain. Lace trimmed or plain tailored Prices
59c 79c 1.00

GOWNS and PYJAMAS
In attractive styles to suit the most fastidious In stripes, checks and plain Prices
1.59 to 3.95

CORSETRY
Be comfy and cool, yet with perfect control in Lastex Girdles and Corselettes.
All-elastic Girdles with light, short bones at the waistline to give a smooth finish. In Tearose and White 1.95
Corselettes with lace brassieres, wide shoulder straps and four invisible garters. In Tearose and white 2.95

B.M. Clarke LIMITED
711 YATES STREET

REFRIGERATOR REPAIRS & SERVICE
PHONE E1171
For All Refrigerator Service
Macdonald Electric LIMITED
1121 Douglas Street E 1171

SEE THE APPROVED NEW
Oil Range
Clean - Efficient
Quick - Easy to Light
Trade in Your Old Stove
EASY TERMS
C. J. McDowell
1000 DOUGLAS STREET

HEAR TODAY With a Western Electric Audiphone
Victoria Hearing-Aid Co
Batteries and Repairs for All Makes
211 Pemberton Bldg E A 6 TYA

PRODUCT OF ASSOCIATED BREWERIES OF CANADA LIMITED
This advertisement is not published or displayed by the Liquor Control Board or by the Government of British Columbia.

Last Year Cited As Record Breaking in History of Hospital

The Year 1940 Shown as Most Trying in Long Experience of Royal Jubilee—New Directors Elected at Annual Meeting

EVERY occupancy record in the history of Royal Jubilee Hospital was broken during 1940, according to the annual report of Dr. T. W. Walker, superintendent, submitted at the annual meeting of donors and subscribers held yesterday in the Nurses' Home of the hospital.

The year was the most trying in the hospital's long experience; a year of war, of reconstruction and of almost overwhelming occupation, and marked by the unselfish devotion to duty of the medical, nursing and general staffs of the institution.

The president, Edwin Tomlin, presided at the meeting, and paid tribute to the manner in which members of the staff had risen to meet the unexampled demands on their time, efforts and facilities. He referred to the construction of the new wing as evidence of the public faith shown in the hospital.

When the new kitchen unit is completed, probably in the Fall, "we shall have one of the most up-to-date institutions of its kind on this continent," Mr. Tomlin declared. He said that when the latter is completed, the total cost of the new wing, kitchen and dining-rooms, will be in the neighborhood of $167,000, and the whole amount will be fully financed.

HOST OF CASES

In his report Dr Walker said that from fifty to ninety members of His Majesty's Forces had been cared for daily. Epidemics had been plentiful, and meningitis, influenza and measles had furnished a host of cases, both in military and civilian walks of life.

The hospital had had as many as 307 patients in one day, with fifty extra beds placed in corridors, wards and sun-rooms. The maternity ward exceeded by ninety-seven the number of babies born in its previous peak year, there were 530 births. Private rooms and wards had waiting lists.

Dr Walker referred to the handicap imposed by the absence of members of the nursing and office staffs on military duty, and the work done by members of the St John Ambulance Nursing Auxiliary as ward-helpers. In case of an emergency arising, their usefulness would be great, he stated.

He paid tribute to the memory of the late Samuel J Drake, a great friend and worker for the hospital, and a member of the board of directors for twenty years.

INDIGENT PATIENTS

The secretary, D D Muir, in his report, drew attention to the cost of treating indigent patients. Grants for this work from Provincial and municipal sources totaled $131,748.96, but was still $22,054.53 short of the value of the work done. Fortunately, the proportion of collections of other accounts was well maintained, he said.

He discussed the activities of the board throughout the year, and pointed to the changed conditions for obtaining supplies. It was becoming more a question of where to obtain them, and maintain the uniformity desirable. While prices had increased, this feature had not been as marked as during the 1914-18 period, and the hospital had been able to take advantage of offerings at reasonable prices and in sufficient quantity to fill its needs.

The auditors' report was presented by the honorary treasurer, J. Vaughan Roberts, and other reports submitted included those from the various hospital departments. That of Miss L Mitchell, R.N., director of nursing, showed that forty-one students had graduated in 1940, and forty-four had successfully written their R.N. examinations. The Jubilee graduates were with the Army Nursing Service in Victoria, five having resigned since the beginning of 1941 for this purpose.

DIRECTORS ELECTED

Election of four directors resulted in Mrs. E Sheppard and Charles Williams being returned for another term, and G. E. Handerson and G H. Stevens being added to the board. Other directors are Judge H H Shandley, Reeves Alex Lockley and L H. Passmore, H G S Heisterman, C S Henley, W H Johnston, E W McMullen, F E Winslow, Dr F M Bryant, Dr. J. W Lennoe and Dr A B. Nash.

Officers of the hospital are Edwin Tomlin, president; Alderman J. A Worthington, vice-president; J Vaughan Roberts, honorary treasurer, and D. D. Muir, secretary.

Votes of thanks and appreciation were passed to the Women's Auxiliary, the Junior Women's Auxiliary, the Florence Nightingale and the Gonzales Chapter of the I.O.D.E., the Daughters of Pity, the Jubilee Alumnae and the press.

George McGregor and James Foreman, both prominent supporters of the hospital over a long period of years, piloted a resolution voicing the appreciation of the donors and subscribers to the president and the board of directors for their successful efforts in bringing about the building expansion programme of the past two years.

Governor Inspects Officer Cadets

His Honor the Lieutenant-Governor inspecting the infantry wing at the Gordon Head officers' training centre during a visit yesterday morning. Attended by his aide, Lieut. Hew Paterson, R.C.N.V.R., His Honor was met at the camp by the commandant, Colonel A. D. Wilson, D.S.O., and the adjutant, Captain J. D. O'Toole, M.M., and took the salute as the cadets marched past. He also visited the mess huts, camp hospital and other buildings, saw gas demonstrations and watched gun and engineering practice, and stayed for lunch with the camp officers.

WILL CONVENE HERE IN JULY

Canadian Home Economics Ass'n to Hold Convention At Empress Hotel

The first biennial convention of the Canadian Home Economics Association will be held for three [illegible] mencing on Thursday, July 3.

Professor E. V. McCollum, of John Hopkins University, Baltimore, an authority on nutrition and co-discover of vitamin A, will be one of the outstanding speakers at the convention. Professor McCollum's topic will be "The Newer Knowledge of Nutrition."

Several other prominent speakers will be heard, including Dr. Taylor, Seattle. Mrs. Taylor is an authority in family relationship.

The association was organized throughout Canada two years ago. It comprises teachers' home economics, nutritionists in social service and commercial home economics.

Miss Jessie McLenaghen is the local president.

Obituary

DAKERS — Mrs. Jane Anne Dakers, 1332 McNair Street, died yesterday at the Royal Jubilee Hospital. She was born in Brechin, Angus, Scotland and had lived here for thirty years. Funeral service will be held on Monday at 2 p.m. at Sands Mortuary Ltd. Rev. Hugh A McLeod will officiate and the remains will be laid at rest in the Royal Oak Burial Park.

BEKKER — Bertel Christian Bentdsen Bekker, eighty-one, died Thursday at the family residence, 3731 Savannah Road, Saanich. The funeral will take place Tuesday afternoon at 2 o'clock in the Sands Mortuary Chapel. Rev Hugh A McLeod will officiate and interment will be made in Royal Oak Burial Park.

BROWN — Mrs Elizabeth Brown, forty-six, wife of Thomas Brown, of 1254 First Avenue, West Vancouver, died Thursday at a nursing home here. She had lived here for a year. She leaves, besides her widower one daughter, Jean. Funeral will be held from Hayward's B.C. Funeral Chapel tomorrow afternoon at 2:30 o'clock. Interment will be made at Royal Oak Burial Park.

DANIELS—Rev. H Bryce Wallace conducted the funeral service for Mrs. Ellen Daniels in Hayward's B.C. Funeral Chapel yesterday afternoon in the presence of many friends. The hymns, "Forever With the Lord" and "Peace, Perfect Peace," were sung. An abundance of beautiful floral offerings surrounded the casket. The following were the pallbearers: H. L. Hopkins, of the Hudson's Bay Co.; John Duckworth, T Bailey, J Thomson, E W R Galloway and E Deacon. The remains were laid at rest in Royal Oak Burial Park.

NOLTE — Rev Father J. J. Cy sang Mass at St Andrew's Cathedral yesterday morning for Frederick W Nolte. Representatives of the British Columbia Optometric Association were among the many friends present. Interment was made in Ross Bay Cemetery. The pallbearers were Frank J. Sehl, Alec McDermott, E. L. St. Martin, F. X. O'Neill, Dr. J. L. Thompson and V Griffaton. Hayward's B.C. Funeral Co. had charge of arrangements.

SIMPSON—Funeral services were held yesterday afternoon in McCall Bros.' Funeral Chapel for Emily Lydia Simpson. L. J Blackmore conducted the services, during which the hymns "What a Friend We Have in Jesus" and "Safe in the Arms of Jesus" were sung. Interment took place in Colwood Burial Park with the following as pallbearers: G. [illegible] W Murphy.

WHITE — Many sympathizing friends attended the funeral of Mrs. Jane White, held yesterday afternoon from Hayward's B.C. Funeral Chapel, Major A McInnes conducting the service. The hymns, "Rock of Ages" and "Peace, Perfect Peace," were sung. The remains were laid at rest in Colwood Burial Park.

PLAIN MONOLOGY

The study of the geography of the moon is known as selenography.

REPAIRS
RELINING
REMODELING
MALLEKS
1212 DOUGLAS STREET

HEAVY FINE FOR SALE OF WHISKY

John Gallow Ordered to Pay $300 Or Serve Three Months in Prison at Hard Labor

Convicted on a charge of unlawfully selling a bottle of rye whisky on June 13, John Gallow was fined $300 by Magistrate Henry C Hall in the city police court yesterday. In default of payment, he was ordered to serve three months in prison at hard labor.

Evidence was given by Sergeant J. H. Petterson and Constables Alec Briggs and Napoleon Buchard. Details of a visit to Gallow at the Union Taxi Stand, 607 Johnson Street, were given by Buchard. He testified that he had paid the accused $2.75 for a small bottle of rye whisky.

Gallow emphatically denied any such transaction had taken place but admitted that Buchard had asked him where he could get something to drink about 12.40 o'clock on the morning in question. Joseph P Tillyer and Albert B Cowncen both claimed to have been in the taxi office when Buchard was there, and stated they saw no liquor transaction.

WELL-KNOWN BANKER IS CALLED TO REST

VANCOUVER, June 20 (CP)—Funeral services will be held here Monday for William Murray Botsford, seventy-six, who opened the first branch of the Merchants Bank of Halifax here in 1897 and was manager of the Royal Bank of Canada in London, England, for four years. Mr Botsford died yesterday.

After the Merchants Bank became part of the Royal Bank of Canada, Mr Botsford went to Halifax as secretary and then to Montreal as manager of the branch there. From there he went to London. He was born in New Brunswick.

He leaves his widow in Kentville, N.S.

MASONS ELECTED

VANCOUVER, June 20 (CP)—B A Stimmel, of Trail, B.C., was elected grand master of the Grand Lodge of British Columbia, A.F. and A.M., at the annual session here today. W P Marchant, of Victoria, was elected deputy grand master.

Local Soldier Is Seriously Ill

Frederick Thomas Burke, Victoria, serving with the Royal Canadian Ordnance Corps, is listed as seriously ill in the Canadian (Active) Army's fifty-fourth casualty list of the war issued at Ottawa yesterday.

The list reports the death of five men, bringing the total number of army dead and missing reported since the war began to 341. Five men are reported as dangerously ill, and three men are listed as seriously ill.

RESPONSE OVERWHELMING

LOS ANGELES, June 20 (AP) — Lord Beaverbrook's appeal for American technicians to help operate radio devices in England to locate approaching German airplanes is bringing an overwhelming response, British Consul E. A Cleugh said today. He announced the Consulate would be open an hour each evening Mondays through Fridays, to accept enrollments in the Civilian Technical Corps.

Canadian Military Doctor Shows Fine Heroism Under Fire

Captain Colin Heggie Toils Among Bomb-Wounded Civilians Until Himself Severely Injured in Blast—Is Recovering From Wounds

A BRITISH PORT, June 20 (CP).—From the alert to long past the all-clear signal for several nights of air raids here, Captain Colin Heggie, Canadian Army doctor from Brampton, Ont., toiled with other Canadian soldiers among civilian dying and injured until he himself was wounded by a bomb.

His work has been called the most heroic of all the heroism shown by the Canadian troops at this port.

The Brampton doctor now is recovering from his wounds in a Canadian military hospital.

In one of a dozen incidents, Captain Heggie was lowered head first by three other Canadians into a hole to enable him to aid a civilian in great pain.

The doctor-officer was called to the scene when Signalman W. O. Minnice of London, Ont., Private A. O Siegel, of Winnipeg, both waiting at the depot to return to Canada and Private S A Cuthbert, of Brampton, found three people were trapped under a pile of rubble. Two were dead when reached. But the man whom the doctor aided was saved.

VOLUNTEERS TO POST

This doctor voluntarily attached himself, with his unit's permission, to a civilian first-aid post when the raids started.

"On one occasion there was a particularly heavy blitz with heavy bombs dropping all around our barracks," said the report of the colonel commanding the Canadian reception depot here. "The doctor and staff-sergeant, both in trews, Glengarries and doublets, had been dining with friends when the sirens sounded. Immediately they set off on foot for the barracks and on the way rescued two women and a dog trapped in the ruins of a house."

On one night of the raids, Captain Heggie was at the first-aid post, cheering up the civilian workers and sipping hot drinks.

BOMB BURSTS NEARBY

"A number of big bombs had landed and they were all tensely waiting for the first expected casualties when there was a heavy thud and the building shook violently," continued the colonel's narrative.

"The doctor got up to place his teacup on the mantel when the mantel disappeared and the whole roof and walls collapsed. He was injured in the head and left side of the face but in spite of profuse bleeding and shock he dragged himself over to injured nurses and managed to pull them clear of timbers and bricks and drag them outside where he commenced to bind their wounds. Owing to the loss of blood he couldn't complete the job.

"In a very few minutes the wounded were found and rushed to another first-aid post and thence to hospital."

Reports received by the colonel from civilian rescue squads paid tribute to the work of Signalman Minnice who worked with Captain Heggie part of the time.

MRS. M. E. JACKSON CALLED BY DEATH

Was Proprietress of Seventeen Mile House, Sooke—Funeral Rites On Monday

Mrs Mary Elizabeth Jackson, aged fifty-one years, proprietress of the Seventeen Mile House, Sooke, passed away yesterday at the Royal Jubilee Hospital. She was born in Wales and had resided in the province for the last thirty-eight years.

Mrs. Jackson is survived by three sisters, Mrs. Annie Jones, Liverpool, England; Miss Helen Jones and Mrs. J Jones, Victoria, and one brother, R H. Jones, in Australia.

Funeral services will be held on Monday afternoon in McCall Bros.' Funeral Chapel at 3.30 o'clock. Rev T. G. Griffiths will conduct the services, after which cremation will take place in Royal Oak Crematorium.

FASCISTS AND NAZIS IN NEW AGREEMENT

LONDON, June 20 (CP)—The British Broadcasting Corporation reported today a new economic agreement between Germany and Italy had been reached in Berlin.

The B.B.C. said the Italians were told how much they were to get in the way of raw materials from the conquered countries of Southeastern Europe during the second part of the year. The Germans announced a joint programme for the supply of the two Axis countries has been worked.

MILITARY PUMP

Anzac Officer: "Didn't you see me coming up the lines?"

The Recruit: "Yes, sir!"

Anzac Officer: "Then, why didn't you challenge me?"

The Recruit: "Challenge you! Why, hang it, I've knowed you since you were a kid."

Garden Furniture

Armchairs, Reclining Chairs, Stools, Lounges, Tables
TERMS ARRANGED
Standard Furniture Company
737 YATES STREET

Ray's LTD
CANDY • DELICATESSEN • TOBACCO • VEGETABLES AND FRUIT
GROCERY • CHEESE AND BUTTER • FRESH MEATS • FISH AND POULTRY • TOILETRIES
734 FORT ST.

Saturday Specials

SMOKED BONELESS, TENDERIZED
Pork Shoulders lb. 28¢
BACON ½ lb 18¢ | COOKED HAM, ½ lb. 28¢
Rolled Oats Little John, 6-lb. sack 27¢
PORK and BEANS Columbia, 16-oz. tins 4 for 25¢
BEANS Small White, Bulk only, per lb. 5¢
Coffee, Nabob, Flavotainer pkg., 1 lb 45¢ | Matches, 300's, large boxes 2 for 15¢
Crae Butter Wafers 2 pkts 25¢ | Honey, Beekist, 4-lb. tin 59¢
TOMATOES Local No. 1 Hothouse, lb. 11¢

ALL SPECIALS ADVERTISED IN THURSDAY'S COLONIST AVAILABLE ALL DAY SATURDAY

OUTSMART INSECT BITES with Germolene SKIN DRESSING
Mosquito, Black Fly and other insect bites won't bother you if you use this noted English ointment. Cooling, soothing, it quickly banishes stinging pain! Ideal for sunburn, poison ivy, cuts, bruises and other irritations of the skin.
At all druggists.
"SOOTHES AT A TOUCH"

1 Measure all ingredients carefully.
2 Always use HYDE PARK London Dry Gin. There's never the slightest variation in HYDE PARK'S delicately-balanced flavor.
40 oz $3.40
Try HYDE PARK *Today!*
HYDE PARK
LONDON DRY GIN
PRODUCT OF GOODERHAM & WORTS, LIMITED, CANADA
This advertisement is not published or displayed by the Liquor Control Board or by the Government of British Columbia.

COOK WITH *Gas*

We Offer You These Helpful Services and Conditions

KITCHEN PLANNING—
Our kitchen planning bureau will plan a new kitchen for you—one to fit your particular requirements, or will suggest ways in which your present kitchen can be modernized to save steps—offer suggestions as to color schemes, conveniences, etc. This is a free service.

FREE INSTALLATION—
When you purchase a new gas range, no charge is made for connecting up where gas is already available in the building, when certain conditions are complied with. Where gas is not in the building, a flat charge of $5 is made to bring the gas from the street main to the basement, provided the distance from the property line is not more than 70 feet. An additional nominal charge per foot is made for distances in excess of 70 feet. If gas is not laid on the street, inquire at our offices with regard to possible extension of main.

HOME SERVICE—
Our Home Service expert is ready to show you how to get the best results from your gas range. She will provide recipes and solve your cooking problems—all in your home, if you wish. This service is absolutely free.

TRADE-IN ALLOWANCES—
We will allow you $20 on your old gas range when you buy a new CP gas range, $15 when you buy a gas range costing $100 or more, and $10 if the new gas range is worth less than $100. Appraisals and reasonable allowances will be made on other types of used ranges.

FREE CHECK-UP AND INSPECTION—
Should any of your gas appliances not be giving satisfactory service, phone G 7121, and ask for Gas Trouble Department. A B.C. Electric service man will call at your home promptly and make all necessary adjustments to burners, etc., free of charge. If appliances require actual repair work, he will advise what should be done and estimate the approximate cost of the work.

CERTIFIED PERFORMANCE
The CP seal on a gas range is your guarantee that the appliance has measured up to the requirements of 22 laboratory tests. Ask the salesman to point out this seal to you.

For All Further Information—Phone G 7121, or Call at Our Douglas St. Store

B.C. ELECTRIC

The Daily Colonist

Established 1858

The Colonist Printing and Publishing Company Limited Liability

J. L. Tait, Managing Director

Subscription Rates by City Carrier:

Yearly	$12.00
Monthly	1.00

All subscriptions payable in advance. Mail subscribers are requested to make all remittances direct to The Daily Colonist.

Subscribers in ordering change of address should be particular to give both old and new addresses.

Subscription Rates by Mail:

To Canada, British Empire, United States and Mexico:

Yearly	[illegible]
Half-Yearly	3.00
Quarterly	1.50

To All Other Countries:

Yearly	$18.00
Monthly	1.50

Saturday, June 21, 1941

ACT OF AN INTERNATIONAL OUTLAW

In a message to the Congress of the United States on the sinking of the Ss. Robin Moor by German U-boat action, President Roosevelt reiterated his doctrine of freedom of the seas, but even in more pronounced language. The act he described as "ruthless" and as one performed by an "international outlaw." Mr Roosevelt left no doubt of the belief of his Government that the act was deliberate, and that it was deliberate, too, leaving the survivors in their boats in great jeopardy. Fortunately all were saved, but that was not due to any precaution taken by the piratical submarine.

The point is that the United States is to send what will be a strongly worded note to Germany demanding reparation, and no doubt hinting at the consequences that will ensue in the event of a repetition of such an act of piracy on the high seas. It is evident enough, from all he has said recently, that the Chief Executive of the United States has no intention whatever of submitting to the German doctrine of the ruthless destruction of neutral merchant shipping, that is where American ships are concerned. He sees in the case of the Robin Moor not a threat, but a challenge which he has said in very plain language will be accepted. He believes that the German Government, through the commission of "infamous acts of cruelty," thinks it can intimidate the United States. That country is not to suffer its commerce to be driven from the seas. It intends to pursue its lawful occasions on the oceans of the world, and, no doubt, hereafter will take measures to protect its shipping. If there is another act of piracy in which an American ship suffers Germany will know, or can easily guess, what course of action will be pursued by the United States, that is if there is understanding in Berlin of the meaning of President Roosevelt's words.

MR. MACKENZIE KING'S TOUR

The Prime Minister may make a tour of the West during which he would visit military and air training centres, and, presumably as well, the naval establishment at Esquimalt. The plan devised for him is to deliver a number of political speeches, giving his interpretation of what is his Government's war effort. No doubt throughout his tour, if it is decided upon, he will be in constant consultation with prominent Liberals in each constituency he visits. To the extent that it is interpreted by partisan politics, he would then secure some knowledge of where public opinion stands in relation to this country's participation in the struggle.

It is the habit of prominent politicians in their comings and goings to mix, and to mix only, with those of their own way of thinking, which is not always a good thing and which is definitely a bad thing where national unity is a compelling need of the time. At this juncture, when there is so much criticism to the effect that Canada is not engaged in the war to the utmost of her strength, the Prime Minister would do well to get in touch, both privately and publicly, with all shades of public opinion and find out what reactions are to the doings and the methods of Ottawa. It is a failing of those public servants who are elected to office to expect too much obsequiousness, too much agreement with their opinions from those with whom they place themselves in contact. They should take every opportunity of meeting the people as a whole, not confining their attention to those they rely upon to give them political support.

The extent of what Canada is doing in the war is mainly due to the fact that public opinion is leading the Government by the nose, and the latter has not yet, by any means, been dragged to the point where there is something resembling total effort. Here is what S. A. Saunders and Eleanor Beck have to say in a pamphlet just published by the Ryerson Press: "Canada, proverbially rich in natural resources, is desperately poor in public leadership. Never before has there been such a dearth of talent at Ottawa and in the Provincial Legislatures. Were it not for Mr. Churchill, Mr. Bevin, Lord Beaverbrook, and others, across the Atlantic, and for Mr. Roosevelt, Mr. Willkie, and others, across the border, Canadians would be left entirely without political inspiration . . . It seems to be up to the rank and file of Canadian citizens to make good this country's deficiencies in public leadership . . . If the rank and file of Canadian citizens, and not just a few scattered throughout the population, are anxious to pull their full weight in the war effort, a citizens' organization, when once started, would sweep across the country like a prairie fire; and, with facilities for making their voices heard, the rank and file of Canadian citizens could in part supply and in part elicit the leadership that is now so woefully lacking . . . They could take steps to make everyone conscious of the need to eliminate waste, inefficiency, and unnecessary spending, and to mobilize public opinion against such impediments to a total war effort; and these functions could be extended to cover Dominion, provincial, and municipal governments as well as individuals."

The same authors, while emphasizing how leadership is lacking, admit that public opinion is always ahead of governmental action and say that it is also true that the Canadian people selected and elected their political representatives. The blame, however, they claim, cannot be shifted; "the responsibility rests squarely on the shoulders of the Canadian people. Are they still to be content with halfway measures when nothing but a total effort can save the situation?" There will be no answer given by Mr. Mackenzie King to this question. The Prime Minister has not even attempted to find out at first hand what total war means. Mr. R. G. Menzies of Australia has found out; Mr. Peter Fraser of New Zealand is now engaged in the task. General Smuts of South Africa is aware of it by the tenor of his military career. In Great Britain, where all—men, women and children—are in the front line, the knowledge of what total war is has become a part and parcel of the national life."

"FOR THE BEST OF REASONS"

A dispatch from Ottawa, characterized by the customary redundant verbiage of such emanations from the capital, gives Mr. Mackenzie King's explanation of, or excuse for, the continuance of diplomatic relations between Canada and Vichy. In brief, all that the Canadian people are told is that "there are the best of reasons for the situation being as it is." Not a hint is given as to what those reasons are. There is a veil of secrecy drawn across the continuing presence of M. Rene [illegible] occupied France, whose spokesmen claim that its future lies in collaboration with Germany, is recognized by Canada. Vichy is aiding the enemies of the British Empire by martial acts, and this Dominion, because of what the Prime Minister calls "the best of reasons," accords all diplomatic amenities to a Minister of a country fighting on the side of the aggressor.

Great Britain, de facto, is at war with the Vichy Government. Her troops, Australian troops and Indian troops as well, are engaged in battle in Syria and Lebanon with the forces which acknowledge Marshal Petain as their head. The forces of Vichy are being aided by Germany, with supplies of airplanes and other equipment. A country which is engaged in war with the British Empire, in collaboration with Germany, has a diplomatic representative at Ottawa. The situation is an anomalous one. The Prime Minister's latest explanation of the matter will only serve to strengthen a desire for the truth.

"THE PATH OF HONOR"

"Today is not the time to discuss our prospects, measure our risks, and judge our actions. It is a question of Frenchmen following me without any hesitation on the path of honor and national interest."—Marshal Petain's broadcast.

What do they know of honor who follow this aged man,
Himself the puppet of others who move to their stealthy plan?
His is the voice and gesture, his is the speech and style,
And theirs is the black betrayal, the greed of power and the guile.

And the land of France lies fallen 'neath worse than defeat's disgrace
Fallen and sold and humbled by men of the Latin race
Sold to a gangster's bidding by an infamous clique and cabal
Where an Abetz counts as a statesman and a Darlan suceeds to Laval.

The France of the ancient splendors, the France of freedom and light,
The France of Voltaire and Hugo lies sunk to this wretched night
The France of Mirabeau's thunder, of Desmoulins' vigor and grace;
Stands his statue still in the Palais—or fallen in shame from its base?

And Petain leans on his "honor" and calls to her "Follow me!
Follow me blindly, my people, and see what things ye shall see!"
And the rats eat on in the darkness and chaffer and bid with the foe . . .
Do they grin at their old man's folly that has brought his country so low?

—Lucio in The Manchester Guardian.

IN WARTIME

What is a single soldier in those armies that have kept the mightiest potentates in awe? What is a private person's quota to those immense supplies supporting our armaments in all quarters of the globe? . . . Yet a wise man, finding himself to have courage and ability for the service, would not desert in time of battle although there were no courts-martial to overawe him; nor withhold his portion of the taxes although his goods were liable to no distress. For he would regard what he contributed by his person or his pocket as entitling him to a share of the advantages procured by all the others he joins with, an object well worth his contemplation.—Abraham Tucker, "The Light of Nature Pursued."

FROM THE SEA QUEEN WAKES, 1896

In the world there may be many nations, and there gathers round every throne
The strength of earth-born armies, but the Sea is England's own.
As She ruled, She still shall rule it, from Plymouth to Esquimalt,
As long as the winds are tameless—as long as the waves are salt.

—Clive Phillipps-Wolley.

There are two worlds, the world we can measure with line and rule, and the world we feel with our hearts and imagination.—Leigh Hunt.

The Weather

Meteorological Office, Victoria, B.C., at 7.00 p.m., June 20, 1941

SYNOPSIS OF WEATHER CONDITIONS

The weather has been cloudy on Vancouver Island and partly cloudy elsewhere. Scattered showers and local rains have occurred on the Coast and a few widely scattered showers in the Interior.

The Prairies have been mostly fair and mild.

PRECIPITATION AND TEMPERATURES

(Precipitation for twelve hours to 5.00 p.m.; temperatures for twenty-four hours.)

	Precipitation	Min.	Max.
Victoria	..	50	65
Nanaimo	Trace	46	64
Vancouver	..	52	60
Kamloops	..	46	75
Prince George		40	73
Estevan Point	.05	53	56
Prince Rupert	Trace	47	64
Langara	.02	45	55
Dawson	..	41	70
Seattle	..	48	71
Portland	..	48	60
San Francisco	..	51	62
Spokane	..	45	68
Penticton	..	43	72
Vernon	..	48	..
Grand Forks		47	..
Nelson	.14	47	67
Kaslo		45	
Cranbrook		46	67
Calgary		36	69
Edmonton	.36	47	64
Swift Current	..	46	73
Regina	..	48	77
Prince Albert	..	45	69
Winnipeg	..	58	78
Thursday—			
Toronto	..	66	90
Ottawa	..	63	82

FRIDAY

Minimum	50
Maximum	65
Average	57
Minimum on the grass	47

Weather, cloudy

Sunshine, June 19, 12 hours 30 minutes

5:00 P.M. WEATHER REPORTS

Victoria—Barometer 29.87; wind E., 10 miles; cloudy.
Vancouver—Barometer, 29.90, wind, E.-SE., 5 miles; cloudy
Kamloops—Barometer, 29.90; wind, E., 10 miles; fair.
Prince George—Barometer, 29.88, wind, S., 6 miles; fair
Prince Rupert—Barometer, 29.97, wind, NW., 5 miles, cloudy
Langara — Barometer, 29.90, wind, SE., 10 miles; cloudy
Estevan Point—Barometer, 29.99, wind, SE., 15 miles; cloudy.
Tatoosh—Barometer, 30.01; wind, W., 5 miles; raining
Portland — Barometer 29.96; wind NW., 7 miles; cloudy
Seattle — Barometer, 29.96, wind, SW., 10 miles; cloudy.
San Francisco—Barometer, 30.00, wind, W.-SW., 27 miles, fair.

Note and Comment

By SANDHAM GRAVES

There is no stupidity like official stupidity.

* * *

Ask the letter carriers of "Q" town. They know.

* * *

In recent times "Q" town has added 3,700 new homes.

* * *

But no new letter carriers.

* * *

In "Q" town the letter carriers are being stretched very thin.

You can almost see them lose weight, day by day, on the street.

* * *

There is no longer a fat man among them. They are all lean.

* * *

On circular days it is the worst.

* * *

You know the common circular, the dodger you throw away in distaste?

* * *

In "Q" town a letter carrier walks for six hours on circular days.

* * *

Circular days mean a house to house canvass, without any misses.

* * *

That seems a good deal to do for a circular, that nobody wants.

* * *

Every time a new home goes up in "Q" town the letter carriers shudder.

* * *

They measure it in extra footage to be walked by aching feet.

* * *

Some 3,700 new homes imply a deal of extra footage.

* * *

No one has been able to estimate what might happen on days with two circulars, morning and afternoon.

* * *

Periodical days are nearly as bad in "Q" town.

* * *

Every second home is the address for assorted publications.

* * *

The public's thirst for knowledge runs into foot-pounds quickly.

* * *

A foot-pound is a measure of energy.

* * *

It is also expressive of what concrete walks do to letter carriers' feet.

* * *

The queer thing about "Q" town is that it has a letter carriers' guild.

* * *

And a Trades and Labor Council.

* * *

And five members of Parliament.

* * *

Or so I have been told.

* * *

But, probably Parliament never heard about the circulars.

* * *

Nor about the 3,700 new homes.

* * *

Nor about the shrinking diaphragms of the letter carriers.

* * *

If someone doesn't speak soon, "Q" town will have postmen without feet.

* * *

They will wear the soles down to the uppers.

* * *

And the uppers down to the ankles.

* * *

Then they will be on their stumps.

* * *

After that, of course, it will be a case for wheel chairs.

* * *

But who will push the wheel chairs?

* * *

That is the bit that bothers this column.

* * *

In the long run, it might be cheaper to add a few letter carriers.

* * *

Say one letter carrier to every 300 new homes or so.

* * *

The public has a preference for postmen with feet.

Tides at Victoria

JUNE

Time of tides (Pacific Standard Time) at Victoria, B.C., for the month of June, 1941

Date	H M	Ft	H M	Ft	H M	Ft	H M	Ft
1	1 30	7 0	2 00	7.1	12 08	2 0	21 40	7 8
2					10 51	2 8	21 54	3.8
3	4 37	3 7	8 10	8 0	14 47	4 0	20 10	8.1
4	3 11	4 7	10 24	8 4	15 20	1 7	22 42	8 6
5	3 52	3 6	11 37	8 0	16 03	0 5	23 11	8.7
6	6 28	3 0	12 08	0 2	17 48	0 1	23 50	8.0
7	7 17	1 7	18 02	8 0	18 47	0 5		
8	0 30	8 8	7 08	0 8	17 22	7 0	18 44	7.0
9	1 02	8 0	0 43	0 4	18 06	7 8	20 27	7 2
10	1 28	8 1	0 40	0 4	18 40	7 8	21 30	7.4
11	8 07	8 0	10 10	0 4	19 28	0 1	22 27	7 4
12	3 28	0 4	10 56	3 8	20 08	0 2	22 30	7.3
13	8 60	7 0	11 41	1 0	20 30	0 2		
14	8 40	8 0	3 20	7 1	12 26	8 3	21 31	8.3
15					12 30	3 1	21 02	8.8
16	3 32	8.6	7 12	3 6	12 47	3 0	21 47	8 3
17	3 28	4 0	0 46	8 2	14 18	4 7	22 12	8 3
18	8 36	4 4	12 02	0 4			22 43	3 8
19	3 23	3 6					23 07	8.1
21	7 23	8 8	17 22	7 5	18 28	7 0	23 50	8.3
22	7 54	3 0	17 54	7 3	19 18	7.2		
23	8 12	8 6	8 28	1 8	10 30	7 8	19 50	7.4
24	0 33	3 6	8 54	1 3	10 48	7 8	20 30	7 0
25	8 23	8.0	0 30	1.1	10 11	7 7	21 19	7 8
26	1 12	8 8	10 03	1 1	10 38	2 3	22 08	7.5
27	1 30	0.2	10 41	1 3	20 00	7 0	22 50	7.3
28	2 06	7 0	11 10	1 8	20 22	7 0	23 07	8 3
29	3 40	7 4	11 38	2 2	20 10	7 8		
30	1 06	8 4	6 16	3 7	12 52	8 0	20 25	8.1

The time is Pacific Standard for the 120th Meridian west. It is counted from 0 to 24 hours, from midnight to midnight. The figures for height serve to distinguish high water from low water. Where blanks occur in the table, the tide rises or falls continuously during two successive tidal periods without turning.

To find the depth of water on the sill at the Esquimalt Drydock at any tide, add 30 feet to the height of high water as above given.

Naval Band Will Give Concert in Park Tomorrow

The Royal Canadian Navy Band will start its series-opening concert at Beacon Hill Park tomorrow afternoon with H. Clarke's march, "Naval Brigade M.V.M.," continue with E. Coates' meditation, "Westminster Chimes," and return to the march theme with Coates' "Knightsbridge," according to the programme announced yesterday. The concert will [illegible]

Other selections listed include H. Leonard's cornet trio, "Triolets;" C. M. von Weber's overture, "Euryanthe;" A. Bose's waltz, "Rose Mousse;" Victor Herbert's "American Fantasie," and the hymn, "Eternal Father."

The Observation Car

By THE EDITORIAL STAFF

Dreamed Away Bill

"I dreamed myself into some money," a City Hall official told us while we were deftly trying to extract some news. "When about to drive from the garage in the apartment house where I dwell, a fender on my car tore off the doors," he resumed. "Half the tenants and the manageress came rushing out to see what caused the crash. I told the good lady to get the door fixed and send me the bill. A week later I began to worry a bit over the cost, and went to bed with the matter on my mind. I dreamed that public liability insurance on my car would take care of the bill, and sat down to breakfast the next morning with a vivid recollection of the dream. Sure enough, a telephone call to the insurance company verified my dream," the official grinned . . . For several months Alec has been using a bicycle powered by a 450 fly power putt-putt motor to waft his six-foot bulk to and from work. A few days ago the miniature motor showed signs of giving up the ghost at having to drag 200 pounds through the streets. Alec got out his tools and went to work with a will, because he realized he might have to walk. After an hour's tinkering, the amateur mechanic got the engine to start, but it putt-putted so suddenly that his right hand was caught in the flywheel. Alec sustained a deep and painful cut, and arose to his feet in wrath. He lifted his right number eleven shoe in the air and kicked a goal through the basement door with the miniature motorcycle. Five minutes later Alec was ruefully nursing a claret-colored hand and a bruised foot while gazing with regret on remains of the power bicycle.—G.B.

V.H.S. Alumni Name Heads for Summer Socials

At a well-attended general meeting of the V.H.S. Alumni Association on Thursday night at the Cat 'n' Fiddle plans for Summer activities were thoroughly discussed. Jack Vaio, president, occupied the chair.

Bob Luxton, chairman of clubs and activities, was appointed to head a selected committee in arranging the association's hayride and beach party, to be held on Saturday, July 12.

The Alumni Review, the association's paper, will be distributed monthly during the Summer. Ray Wormald was named editor.

Miss Thelma Myers was appointed chairman of the arranging of beach parties during the coming months.

Reports of the organization's membership drive were made, and work will continue in this connection to make the drive an outstanding success.

Sunrise and Sunset

JUNE

Times of sunrise and sunset (Pacific Standard Time) at Victoria, B.C., for the month of June, 1941

Date	Sunrise	Sunset	Date	Sunrise	Sunset
1	4 13	20 20	16	4 10	20 17
2	4 15	20 07	17	4 10	20 10
3	4 10	20 08	18	4 10	20 10
4	4 14	20 29	19	4 10	20 13
5	4 18	20 10	20	4 11	20 13
6	4 13	20 11	21	4 11	20 13
7	4 12	20 12	22	4 11	20 13
8	4 13	20 10	23	4 11	20 13
9	4 12	20 13	24	4 10	20 13
10	4 11	20 14	25	4 12	20 13
11	4 11	20 15	26	4 12	20 10
12	4 11	20 15	27	4 13	20 13
13	4 10	20 16	28	4 12	20 10
14	4 10	20 16	29	4 14	20 13
15	4 10	20 17	30	4 14	20 13

Meteorological Office, Gonzales Heights, Victoria, B.C.

FIFTY YEARS AGO TODAY

(From The Daily Colonist of June 21, 1891)

A Desirable Service—The secretary of the Board of Trade is in receipt of a communication from the Deputy Minister of Marine, stating that the Government inspector of telegraphs will give immediate consideration to the request of the board that a record of passing shipping and weather conditions be furnished daily by the operator stationed at Bonilla Point.

Detained by the Revolution—The Sailor Boy, fifty-eight days out from Caleta Buena, arrived in port yesterday with 909 tons of nitrate for the Hamilton Powder Company and, having obtained a tug, proceeded to Nanaimo to discharge. She was detained forty-two days in sailing on account of the Chilian troubles, during which time she was frequently between the fires of the opposing forces, and numbers of bullets and small shots fell upon her decks.

Captain Reilly Takes Command — The crew on the schooner Otto will be paid off tomorrow and the vessel turned over to her owners. Captain McLeod, who brought her out, will return to Halifax, taking with him the Patagonian boy he brought up from the Straits of Magellan. Captain Reilly will command the Otto in the future.

With Coal for the Warships—The steam collier Costa Rica was chartered yesterday by the Imperial authorities, for three months, her occupation during that period being to supply coal to the British warships in Bering Sea. She has gone to Wellington to load her first cargo.

ON THE RECORD

—By DOROTHY THOMPSON

I confess that I cannot see exactly how the issue of "public interest or convenience" is involved in the efforts of James L. Fly, the head of the Federal Communications Commission of the United States, to change the present system of [illegible]

I am not discussing here whether the present system of private corporate organization and financing is the best possible system. I believe that question is open to discussion. It is possible that a public corporation such as the British Broadcasting Corporation could do it better. I am not sure.

But nothing like this is at issue. What is at issue is whether Mr. Fly is not overstepping the powers given him by the Radio Act, and whether what is presently being proposed will or will not improve matters in any way from the standpoint of the public. I think it will not.

The original Radio Act was clearly designed primarily as a matter of traffic control. The commission was appointed to licence wave lengths. There is nothing in the act that gives it power to censor what goes out over the air, or to decide how the industry shall be organized, except an ambiguous phrase to the effect that it must be administered in conformity with "public interest, convenience and necessity."

The question at issue has to do with the financial and organizational structure of the domestic broadcasting system, and it seems to me that Mr. Fly has as little right to interfere in favor of one structure and system as the Inter-State Commerce Commission would have to decide whether corporations, or chain stores, or co-operatives, or mail order house systems should be allowed to survive.

Mr. Fly's prejudices ought not to give him the right to become, as William S. Paley, of Columbia Broadcasting System, quite accurately described him, "Complaining witness, prosecutor, judge, jury, and hangman, all in one."

The public listens to the radio about five hours a day, but the public has little knowledge of how the remarkable broadcasting systems are run.

PROPOSED REGULATIONS

The regulations proposed by Mr. Fly contain two clauses that lay an axe at the base of the main structures of broadcasting. One point says that no network may have any option on affiliated stations' time, and another that no network may have an exclusive contract with a station. This knocks the C.B.S. and N.B.C. systems right between the eyes. These companies do have affiliated stations held by contracts which give the companies exclusive options on the stations' time and give the stations exclusive call upon the networks' entire programme service.

This system makes it possible to assure advertisers nation-wide hookups on a definite number of stations, to make advertising contracts in advance, to insure certain outlets, and to build up sufficient capital to permit such grandiose non-commercial programmes as the Town Hall of the Air, the Church of the Air, the Toscanini Orchestra, and an immense amount of free distribution of time for educational programmes, such as the one on Music Appreciation.

Without such order and certainty, no network would have the incentive to build up such non-commercial "prestige" programmes. Last year, for instance, C.B.S. spent five million dollars on such programmes, and N.B.C.'s outlay must have been as great. C.B.S., over ten years, has made an investment of some twenty-five million dollars in good will. Fixed costs, such as wires, union wages for talent, etc., are so high that the networks must have a high level of advertising revenue if the quality of programmes is to be maintained.

In matters like this one, it is well to ask oneself "Who stands to profit by the changed rules?" Because if any one system stands to profit at the expense of the others, objectivity is out of the question.

Mutual stands to profit. For Mutual is not a corporation in the sense that C.B.S. and N.B.C. are, but instead of holding contracts with the stations is owned by the stations. They have no sustaining services, but pick up local programmes and make them nationwide. Mutual is Macy in New York and The Chicago Tribune in the Middle West. Each owns 25 per cent of the stock, and for all purposes together control the system.

Now, if Mr. Fly's new regulations go through, Mutual will be able to sell programmes on what C.B.S. and N.B.C. have built up, with no effort on Mutual's part. Mutual will be placed on a basis of absolute equality and get for nothing what C.B.S. and N.B.C. have created at enormous investment over more than a decade.

POLITICAL INTERESTS

Are there any political interests at stake? I should guess there are. The new regulations would enormously increase the strength of Colonel McCormick's station. Colonel McCormick, incidentally, is not a man to complain about monopoly. His Chicago Tribune has exercised a monopoly in the morning paper field all over the Middle West; and his competitors, if any lifted their heads, have felt a ruthlessness exercised against them.

Colonel McCormick's views on the present emergency and international situation are those of Senator Wheeler, and, as it happens, Senator Wheeler is the chairman of the Senate committee that holds the club over the White resolution which would throw the whole issue back into Congress for legal regulation instead of by the ukases of Mr. Fly.

In the hearings, it has not seemed to me that Senator Wheeler was in the least objective, but he had definitely a parti pris on the question. And meanwhile his America First committee is bombarding the networks with requests for time, with a letter-head bearing Mrs. Wheeler's name, which, with the whole issue under discussion, might amount to a veiled blackmail.

I have long observed that although business interests perennially complain about Government regulation and control they are the first to rush to Washington, to any of [illegible] State to interfere if they can thereby get some profits for nothing.

This whole business looks to me like that, with the advantage to Mutual, which has been after these rules for three years. And, at any rate, to set the whole broadcasting structure adrift at this point of history seems hardly to conform with the public's interest, convenience, or necessity.

(The Bell Syndicate, Inc.)

Report Progress In Fund to Aid Bombed Children

Favorable reports on the progress of the Greater Victoria Teachers' Association drive for funds for the destitute children of Great Britain were presented on Thursday at the initial meeting of the new executive.

The fund will close on June 30, and all teachers or former teachers who wish to contribute are urged to forward their contribution to Miss Alward, of Victoria High School, or directly to the British Columbia Teachers' Federation office in Vancouver.

B. C. Gillie, president, was appointed geographical representative to represent this district on the executive of the B.C.T.F. Other committees and representatives were chosen preparatory to commencing the work of the association in September.

Letters to the Editor

No letter to the Editor will be inserted except over the proper signature and address of the writer. This rule admits of no exception. No letter should exceed 330 words in length.

JANITORS AS A.R.P. WARDENS

Sir,—The letters issued under this heading in The Daily Colonist Sunday, June 15, have afforded the writer much amusement and remind him of the quotation, "what fools we mortals be."

Evidently the idea was to put me in such a position that I should hang my head in shame. They have failed. I am as cheerful as ever and would like to draw to the attention of said writers one point they have overlooked. I was quoting from an article that appeared under the heading of "Posters Are Given Praise," page two, The Daily Colonist, issue June 11, which deals with the subject I was writing about. I advise them to read it.

If I pose as the champion of school janitors, as stated, I have good reason for doing so. They have been given a raw deal insofar that the board has seen fit to notify them on May 26 that they get no remuneration as from May 1 when called out for A.R.P. meetings, in protest to this decision I have left the Sir James Douglas School Auditorium and made other arrangements for first aid and wardens meetings in Section 2A, known as Fairfield district, as I do not wish to be under any obligation to any body or society which expects its employees to work without remuneration because others are volunteering their services in A.R.P. activities.—

W. F. LOVELAND,
District Warden Sect.
District Warden Section 2A.
1311 Point Street, Victoria, B.C.,
June 20, 1941.

WHICH?

"I get wonderful recipes" gushed the bride, who was entertaining her family for the first time. "I got one for Egyptian stew and one for a never-fail stain remover this morning."

"Which is this?" asked little Willie, tasting the stew with which he had just been served.

HELP FINISH THE JOB
BUY VICTORY BONDS
Space Donated by
THE 'WAREHOUSE'
1420 Douglas St. 1110 Government St.

B T U
The scientific formula for measurement of Heat. But to Victoria it just means Better Trust Us in every fuel question. Kingham-Gillespie, 613 Fort, E 1124.

TODAY'S DIGGONISM
The most important asset a speaker can have is the ability to make himself heard.
75¢ INVESTMENT IN INTELLIGENCE
That's all it costs to be a member in full standing at Diggons Library of 4,000 volumes. 3 months, $2.00.
DIGGONS

Delegates to B.C. Convention Named By Naval Veterans

Delegates to the provincial convention of the Canadian Legion, which will be held in New Westminster August 3-6, were named at the monthly meeting of the Naval Veterans Branch, No. 42, last night.

All officers of the branch, representatives will be G. A. Renton, president, J. J. Wittcomb, treasurer, and Arthur Cownden, second vice-president.

Rev. Arthur Bischlager, honorary chaplain of the branch, thanked members for their contribution toward the establishment of the recreation hall for members of the active services, which was recently opened in Comox.

No B.C. Blackout Planned for June

While the training of air raid wardens and others will continue, with organization of Interior communities for civilian protection services, there will be no blackout held in June, it was said yesterday at provincial offices of the civilian protection committee. Later in the year other tests may be called, it was intimated.

THE VERY TOP FLAT

A friend of mine—a dressmaker—had a client who lived at the very top of a large block of flats. The porter tried to persuade her to come down and sleep on the ground floor, but she obstinately refused.

"No," she said, "I've been in two earthquakes and I've been all over the world, and I'm not going to move."

Then during a heavy raid, a big explosive bomb landed on the building at one side, exploding laterally, and whole floors of flats were torn to pieces. But the very top flat remained intact, perched on ruined walls.

The rescue squad brought up a fire escape, and climbed up to the window.

"Is any one there?" they cried as they tapped on the window.

After a pause, a voice answered, "Who is it and what do you want?"

It was explained to her that the whole block had been bombed.

"I thought I heard a noise," she said, and was quite annoyed at being ordered to get up, put on a coat over her nightgown and climb down the ladder immediately.

According to Culbertson

Generally speaking, a long and fairly strong trump suit offers greater protection than a no trump contract with only one stopper in the opponents' announced suit. Often, however, the bidding will be such that a clear warning is conveyed against a "run out." Consider the implication of the bidding in today's hand.

North, dealer.
Both sides vulnerable

NORTH
♠ 3 2
♥ K J 10
♦ A 5 2
♣ K Q 8 7 3

WEST
♠ A J 5 4
♥ 8 7 5 3 2
♦ J 8
♣ J 10

EAST
♠ 7
♥ Q 6 4
♦ K Q 10 9 3
♣ A 6 4 2

SOUTH
♠ K Q 10 8 6 5
♥ A 8
♦ 7 6 4
♣ 8 5

The bidding:

North	East	South	West
1 ♣	1 ♦	1 ♠	Pass
2 NT	Pass	3 ♠	Pass
3 NT	Pass	Pass	Double
4 ♠	Pass	Pass	Double
Pass	Pass	Pass	

North, with only a single diamond stopper, feared that his partner would not read this condition and would permit three no trump doubled to stand. Hence, he "ran" to the suit in which South had announced great strength. He soon found that he had escaped a slight accident only to meet a catastrophe.

West opened the jack of diamonds. Declarer went up with the ace, and, in a frantic effort to save a trick, led to his heart ace and finessed on a heart return to dummy. East won and cashed two diamonds, West discarding a club.

Now, certain that a ruff and a discard would do declarer no good, even if he chose to take it, East continued with the fourth round of diamonds. Declarer, not having a worth while discard to make, ruffed with the spade ten, only to be over-ruffed by West's jack. West led his remaining club, East won with the ace and returned a club. This West ruffed with his four of trumps. The trump ace accounted for the fourth setting trick.

The 1,100 point penalty was considerably worse than what could have happened at three no trump. At the latter contract East, of course, could have taken four diamond tricks and the club ace, but West never would have taken a single trick except the spade ace and, thus, the penalty would have been only 500 points.

North should have realized that West would not have doubled three no trump unless he was well prepared to "take care of" four spades, the announced "escape suit."

'39 Ford V-8 CABRIOLET

The Pick of Today's Values

$1025

IT is a true saying that "Everybody drives a used car." But there are few cars on the streets today as mechanically perfect or as smart in appearance as this late model Ford Cabriolet. It [illegible] is fully guaranteed. If is the pick of today's best bargains at this price. See it!

NATIONAL MOTOR CO., LTD.

Ford V-8 — Mercury "8" — Lincoln-Zephyr and Lincoln Cars

819 YATES STREET

TERRY MADE ICE CREAM

"STICKS OUT"

Perhaps you thought that all ice cream tastes alike—but perhaps also you never tasted Terrys. Here the Ice Cream is OUR OWN. Made by ourselves to our own recipes, made from purest local ingredients, made in a way that has been captivating Victoria palates for many, many years. Many exclusive delicious flavors and mixtures that will delight family and guests. Take Home a Brick tonight. Terrys, Fort and Douglas.

ENTIRE CREW FEARED LOST

Continued from Page 1

sound came from the O-9, nor was any direct contact made until the rescue ship Falcon, one of a dozen navy vessels which rushed to the scene, radioed shortly before 5:00 p.m.:

"Have picked up painted cork, pieces of O-9 deck grating, oil slick, air bubbles. Depth, sixty-seven fathoms."

The submarine previously had been reported at a depth of 370 feet, although she was built to stand only the pressure of a 200-foot depth. The Falcon's report placed her at 402 feet.

An officer who returned from the scene reported it appeared that the cork bits had come from the inside of the hull, and that this was a bad sign for the men below.

The craft was commanded by Lieutenant Howard J. Abbott, of Osceola, Iowa, and the only other officer aboard was Ensign M. P. Wangsness, a naval reservist, of San Diego, Cal. The crew of thirty-one had been assembled from all sections of the country, with many of them from the West Coast.

The Secretary of the Navy, Frank Knox, left Washington by plane in order to be on the scene. And, grimly, a spokesman announced to newspapermen gathered here: "The navy still considers the men on the O-9 alive and safe until otherwise indicated."

SQUALUS SINKING RECALLED

The spot where the O-9 was diving was only a short distance from where the Squalus crashed to the bottom in May, 1939, with the loss of twenty-six lives.

In a sensational rescue, thirty-three of the Squalus' officers and men were saved by a new diving bell, but that shining new craft rested in only 240 feet of water and was equipped to handle the diving bell on a special escape hatch.

ROOSEVELT GIVES NAZIS WARNING

Continued from Page 1

went to the Capitol State Department officials were busy preparing a formal protest to be forwarded to Berlin. It was plain, nevertheless, that the President's message was intended as much for the attention of Berlin as of Congress.

President Roosevelt did not say what form "resistance" would take, nor give any intimation of how the United States intends to counter future attacks upon its shipping. This, of course, left the Capitol speculating on what would be done.

Small Child Is Killed on Street

VANCOUVER, June 20 (CP).—Straying out into the street while her mother visited friends, four-year-old Lona Fourn was fatally injured tonight when struck by an automobile.

She died in hospital shortly after—the twenty-sixth traffic death in Vancouver since the start of the year.

The child's father is serving with a Canadian unit overseas.

Police said no charge had been laid against the driver of the car.

HERE'S HOPING!

It was naturally a sad moment when the mother had to say goodbye to her soldier son.

"Oh, Jimmy," she sighed, "I shall miss you."

"Well, mother," was the cheery reply, "I hope to goodness the Germans do the same."

Greatly Improved But Seriously Ill

SOREL, Que., June 20 (CP).—Condition of Hon. P. J. A. Cardin, Dominion Minister of Transport and Public Works, was reported "greatly improved" tonight by Dr. Jules Prevost, Montreal specialist, attending the minister.

Dr. Prevost added, however, that Mr. Cardin, who suffered a heart attack last Sunday, is still "seriously ill" despite improvement in his condition during the day.

BARRED FROM P.E.I. COURT

Continued from Page 1

appearance at the Wednesday afternoon court session at which a second Macleod appeal was to be heard—this time under the Prohibition Act. At this session, Mr. Trainor had come to court only after the judge sent sheriff's officers to advise him and the Attorney-General to attend.

At that time, Mr. Trainor explained he had not appeared on instructions from Mr. Campbell, then out of town. He apologized.

Today, Mr. Campbell at first told the court he would prefer to make no statement on the incident, as he considered the question of instructions given Crown counsel a matter of discretion of the Attorney-General. Mr. Justice Arsenault said if that meant the court was being ignored, it would be contempt of court. He insisted on an explanation.

GAVE INSTRUCTIONS

Mr. Campbell said he had told Mr. Trainor not to attend the second session, as the issues in both appeals had been disposed of in the evidence in the first hearing. Nothing remained but the making of a formal order in the prohibition case, as it had been agreed the same evidence should be used in both.

Mr. Justice Arsenault declared he had received no intimation the evidence in both cases was the same. The Attorney-General replied: "Your Lordship asked counsel at the outset to agree to that."

The justice repeated he had received no such information. His barring of the Premier followed.

LOCAL CLUB HOLDS SHOW

Members of Victoria Motorcycle Club Stages Event At the Willows

Members of the Victoria Motorcycle Club gave a crowd at the Horse [illegible] batics at a "Motorcycle Circus" presented last night under the auspices of the Kinsmen Club. The programme included barrel, slow, handkerchief and pebble races, dual acrobatics, individual and sidecar stunts and a ramp jump.

Between the events Bob Michelin, Gordie Rowe, Curly Woodfield and Bud Bjornafelt amused the audience with their antics as clowns. Doug Eve and Frank Bayliss won the barrel race. Phil McNeil and Mory Foxgard drew applause with an exhibition of reverse riding. Ted Hibberson, who won the slow race, teamed with Reg Shanks in performing dual aerobatics.

WENT THROUGH BARRIER

In the "war crash," Frank Bayliss rode through a three-quarter-inch barrier bearing a caricature of Hitler. Eleven motorcyclists rode around the oval on one machine to demonstrate their "hitch-hiking" ability. Phil McNeil won the pebble race, and in a polo game between four-man teams riding Indian and Harley-Davidson machines, respectively, the "Indians" won by one goal.

Six riders, standing on two machines, formed pyramids in the eleventh item on the programme. Mory Foxgard and Phil McNeil won the "balloon bursting" contest, and for his ramp jump Bob Shanks shot through a ring of fire in clearing a ten-foot gap between the ramps.

SPOTLIGHT REVIEW

A spotlight review, in which riders circled the oval with vari-colored headlights blazing and the wheels of their motorcycles illuminated, closed the programme, which will be repeated tonight. The Kinsmen Boys' Band played during the evening.

Riders participating include Ernie Rance, George Wellburn, Frank Bayliss, Reg Shanks, J. Henderson, Ted Hibberson, Bill Packford, Douglas Eve, Phil McNeil, Mory Foxgard, Bob Shanks, K. Henderson and "Pop" Shanks.

Tea Held in Aid of Choir

A successful strawberry tea was held in aid of St. Andrew's Cathedral choir on Thursday evening at the home of Mrs. M. O'Connell, McClure Street. Mrs. W. Milligan and Mrs. H. A. Lineham assisted the hostess in receiving the guests and Mrs. W. McManus and Mrs. A. Grant, former members of the choir, poured tea. Mrs. A. Cowmden was in receipt of customs.

During the afternoon vocal solos were rendered by Mrs. E. McQuade, Mrs. A. Ramsay and Mrs. M. Kirby (Shanghai), accompanied by Mrs. V. L. Harmer (Shanghai). Mrs. E. Crossley, Mrs. Gandy, Mrs. M. Dunn and Miss N. O'Connell were in charge of the refreshments, while Mrs. B. Webb, Mrs. I. Crossley and Miss Madeline Craven assisted with the serving.

Rev. Father Gaudette, choirmaster, attended, and thanked all present for their help and kind co-operation. Mrs. Charles MacLeod, 2838 Inlet Avenue, was the winner of the contest, and Mrs. J. L. Thompson was the winner of the door prize.

At the business meeting held at the home of Mrs. W. Milligan, 446 Cook Street, the results of the tea were discussed and an enjoyable social evening followed when whist was played. Present were Rev. Father Gaudette, who received congratulations on the twelfth anniversary of his ordination, Mrs. W. Milligan, Mrs. E. Crossley, Mrs. W. McManus, Mrs. A. Grant, Mrs. Gandy, Mrs. Sandy, Mrs. H. A. Lineham, Miss N. O'Connell, Miss R. McGuire and Mrs. M. O'Connell.

Arcanum Delegates Welcomed to City

Led by the Standard-Bearers and Pipers, the Parade of Delegates to the Fortieth Session of the Grand Council of Washington, Oregon and British Columbia, Royal Arcanum, From the C.P.R. Pier to the Empress Hotel, Yesterday, Was a Colorful Event. Above Picture Shows the Procession En Route to the Hotel.

Americans Are Urged To Spend Vacations And Money in Canada

Dollars Badly Needed to Finance War Purchases In the United States, E. G. Rowebottom Tells Delegates to Session of Royal Arcanum

AN earnest appeal to visiting Americans to spend every dollar possible in Canada—dollars urgently needed to provide exchange to finance war purchases in the United States—was made by E. G. Rowebottom, deputy minister of trade and commerce, in a banquet address before more than 150 Americans and Canadians in the Empress Hotel last night.

The banquet and entertainment which followed marked the high point in ceremonies surrounding the fortieth annual session of the Grand Council of Washington, Oregon and British Columbia, Royal Arcanum, which opened here yesterday and will conclude this afternoon.

"We need your American dollars, and we need them badly, to buy the munitions of war," said Mr. Rowebottom, guest speaker at the banquet. "We promise to send them back to you a thousandfold," he declared, as he described what Canada, and British Columbia in particular, had to offer to tourists in the way of scenic attractions.

After the banquet, which included entertainment by the Victoria Girls' Drill Team and other artists, delegates and their wives were entertained with pictures of the Royal Visit and a dance followed.

MAYOR WELCOMES GUESTS

The session opened in the afternoon, after the arrival of the American delegates and their wives on the Seattle boat. They were met and escorted to the hotel, convention headquarters, by members of Majestic Council No. 1513, the local subordinate council. There they were welcomed on behalf of the city by Mayor Andrew McGavin, who declared that in these turbulent times Canada and the United States are closer together than at any time in history. "We are closer together than ever before," the Mayor asserted, "and together we will work for that day which we hope is not too far distant, when all men shall again be free."

Other speakers at the banquet, where the programme was in charge of C. W. Stocker, past supreme representative, included Darrell W. Spence, who welcomed all Grand Council officers and their wives and other visitors on behalf of the Majestic Council; Wilfred T. Shay, Denver, Colorado, past supreme representative, who is attending as deputy supreme regent, and who today will install the newly-elected Grand Lodge officers; T. L. Kennedy, Seattle, regent for the Pacific Coast and member of supreme committee of laws and appeals; J. Amber Newton and J. J. Murphy, also of Seattle.

EMPHASIZES FRIENDSHIP

Urging their American delegates to spend their vacations here and to tell their friends about Canada when they returned home, Mr. Rowebottom spoke warmly of the ever-growing friendship between Canada and the United States. He referred to the formidable fortified lines in Europe and contrasted with them the undefended Canadian-American boundary.

"Between the United States and Canada," he declared, "is the greatest fortified line in the world, the line of friendship."

Pointing out that in Europe there was formed "the Axis of destruction," Mr. Rowebottom suggested that there is no reason why Canada and the United States should not form "an axis of friendship."

For two reasons, he said, Americans are always welcome in Canada. In the first place, Canadians are genuinely glad to have them as visitors, in the second place, a mercenary reason, Canada needs American dollars.

"Tell your friends about Canada and come here yourselves. You will be doing Canada a great favor and we promise you a very friendly greeting wherever you go."

PROVIDING "THE TOOLS"

The speaker referred to Prime Minister Churchill's appeal for "the tools," and added, "thank God, you are doing your best to give us those tools."

Emphasizing the freedom enjoyed in Canada and the United States, Mr. Kennedy said that delegates are now gathered in a session that could be held nowhere else except in the Western Hemisphere and in "that tight little isle," Britain.

"We are here because we are Anglo-Saxons, because we are fraternalists," he added. "All the great English-speaking nations, and Canada and the United States in particular, are now brothers. And God help anybody who picks on Canada."

Bringing greetings from the supreme regent, William T. Root, New York, Mr. Shay referred to Victoria as an ideal convention city and hoped that the sessions would be happy and successful.

In speaking of fraternalists, reminded Mr. Newton, it must not be forgotten that Christ, the first fraternalist, was a Jew. "Let me tell you that this assembly is concrete evidence of the existence of the fraternal spirit," he said.

Mr. Spence, in welcoming the visitors, hoped that their stay would be a happy one. He felt sure that they would enjoy themselves and expressed the wish that they would take home the cordial greetings of the Majestic Council.

The opening session, at which business reports were received, was presided over by Mr. Newton.

Presides at Session Of Royal Arcanum

J. AMBER NEWTON

PROMINENT attorney of Seattle and attorney for the Federal Works Administration, who is presiding at the session of the Grand Council of Washington, Oregon and British Columbia, Royal Arcanum, at the Empress Hotel.

RECLAIMED RUBBER

Rubber reclaimers now consume about 250,000 tons of scrap a year.

Valuable Prizes for Police Contest

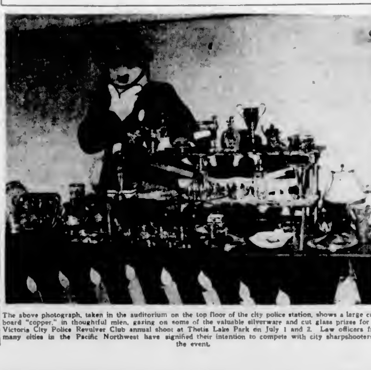

The above photograph, taken in the auditorium on the top floor of the city police station, shows a large cardboard "copper," in thoughtful mien, gazing on some of the valuable silverware and cut glass prizes for the Victoria City Police Revolver Club annual shoot at Thetis Lake Park on July 1 and 2. Law officers from many cities in the Pacific Northwest have signified their intention to compete with city sharpshooters at the event.

Today Will Be Longest Day in 1941

Today is the longest day of the year, and along the 40th degree parallel of latitude the sun will be above the horizon for more than fifteen hours.

In contrast, at 40 degrees south latitude, which crosses New Zealand and Chile, the sun will then be visible only a little over nine hours, this [illegible] the beginning of Winter in the southern countries.

At 11.34 Eastern Standard Time this morning, the sun will reach its farthest north position. This is the Summer solstice, marking in northern countries [illegible] mer. At noon a person standing at the Tropic of Cancer will see the sun above his head.

SANITONE for SUMMERTIME

NEW METHOD-G8166

SELF-SERVE GROCERY SPECIALS

ALL DAY TODAY

Tuna Fish, light flakes, ½'s	14c
Orange Marmalade, Spencer's, 4-lb. tin	39c
Peas, choice, 20-oz. tin	9½c
Crax Wafers, small pkt.	13c
Tomatoes, Royal City, per tin	11½c
Grapefruit Juice, 48-oz. tin	19c
Pastry Flour, Australian, 5-lb. sack	23c
Vanilla Extract, 2-oz. bottle	9c
Peas, 16-oz. tin	9c
Peaches, Columbia, 15-oz. tin	12c
Pears, Lunchour, 16-oz. tin	9½c
Coffee, Breakfast Blend, per lb.	35c
Naptha Soap, Laundry, per bar	3c
Soap, Toilet, per cake	3c
Toilet Tissue, Westminster, per roll	5c
Shredded Wheat, per pkt.	10c
Pork Sausage, Swift's, 16-oz. tin	21c
Sockeye Salmon, Spencer's, ½'s, tin	17½c
Grape-Nuts Flakes, large pkt.	14c
Brite White Suds, per pkt.	15½c
DEMONSTRATION OF CLARK'S PRODUCTS	
Spaghetti and Cheese, 16-oz. tin	8½c
Tomato and Vegetable Soup, per tin	7c
Ketchup, per bottle	13½c
Prunes, per lb.	9c
Beans, Cut Green, Spencer's 16-oz. tin	10½c
Small White Beans, per lb.	4½c
DEMONSTRATION OF ROBINSON'S HEALTH DRINKS	
Barley or Lemon Water, 26-oz. bottle	49c
Cocoa, bulk, per lb.	12c
Pickles, sweet mixed, 27-oz. jar	27c

DAVID SPENCER LIMITED

DAVID SPENCER LIMITED PHONE E-4141

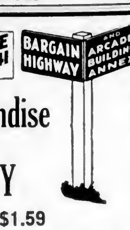

Seasonable Merchandise

Of Desirable Quality—Featured on the

BARGAIN HIGHWAY

Women's and Misses' Striped SPUN BLOUSES—Long-Sleeve Style. Each **$1.59**

Smart, Good-Looking Blouses, so popular this season—featuring bright candy stripe patterns in red, blue and green—with white collar and cuffs. Sizes 14 to 20.

Women's and Misses' SLACK SUITS—Each **$4.95**

Every woman needs one of these outfits to make her vacation wardrobe complete, be it for the odd day or a week or more outing. Each suit is carefully tailored, correctly styled and neatly finished from hard-wearing Sanforized Nubbe weave cloth. A range of attractive pastel shades. Sizes 12 to 20.

A NEW SHIPMENT OF WOMEN'S PANAMA HATS—Each **$2.49**

A very dressy and popular hat for Summer wear. Shown in white with ribbon trimmed effects in pastel colors or deep tone trims of navy and black, and in a variety of becoming styles for miss or matron.

WOMEN'S AND MISSES' SWIM SUITS—Each **$1.98**

Two-Tone Swim Suits, made from fine wool yarns, in fancy-knit effects. One-piece style. Sizes 14 to 20.

MEN'S PYJAMAS of good quality broadcloth. Made with lapel collar and pocket. A large selection of popular patterns. Sizes 36 to 44. A suit **$1.49**

MEN'S SUMMER-WEIGHT COMBINATIONS—Athletic style, of white cotton mesh. Very cool for Summer. Sizes 36 to 44. A suit **65c**

MEN'S COTTON CAPS for Summer. Peaked styles. Assorted patterns and white. Sizes 6⅝ to 7⅛. Each **29c**

MEN'S OVERALL PANTS of blue denim with white back, reinforced and finished with back strap and three pockets. Sizes 30 to 42. A pair **$1.29**

The young miss will go places in this Moccasin Oxford with its flattering wall toe, its trim college heel. Washes as easily as her hose, too.

PRICES **$1.95** and **$2.45**

SHOES SPECIAL VALUES ON THE BARGAIN HIGHWAY

WOMEN'S SADDLE OXFORDS—Still as fashionable as ever. Shown in white with tan trim or two-tone brown. They have thick crepe soles. Shown in sizes 3 to 9. A pair **$2.95**

WOMEN'S WHITE SHOES—Several styles. All very smart in style—with spike or Cuban heels. Gores, Ties and Straps. A pair **$2.95**

CAMP OXFORDS for children. Soft and pliable, with composition soles. Sizes 8 to 10. A pair **$1.35** Sizes 11 to 2. A pair **$1.55**

BOYS' CREPE-SOLED OXFORD SHOES with soft, pliable uppers and very comfortable. Sizes 1 to 5. A pair **$2.95**

CAMPERS for men and boys—with pliable uppers and composition soles. Sizes 1 to 5. A pair **$1.49** Sizes 6 to 11. A pair **$1.79**

NAVAL OXFORDS—Genuine Goodyear welts, with solid leather soles and rubber heels; calf uppers. Sizes 6 to 11. A pair **$4.45**

—Bargain Highway, Arcade Building

Social Activities and Notes of Personal Interest

Social and Personal

Christening Ceremony

The christening of the twin sons of Major and Mrs. J. R. W. T. Bessonette "Thornvale" Northwest [illegible] in the chapel at the residence. A number of officers and their wives were present from Debert, who were in town, and other friends numbering about thirty were present. After the ceremony tea was served, Mrs. C. P. Bethune presiding over the teacups. The chapel and drawing-room were decorated with apple and cherry blossoms and there were Spring flowers on the tea table. Colonel C. S. Craig proposed the toast to the babies, who are a year old today. The christening ceremony were performed by Flight Lieut. W. S. Dunlop, R.C.A.F. chaplain. They were given the names John Rupert Webster and David William Webster. Mrs. Clara Bessonette, Pasadena, Cal., Colonel C. S. Craig and Mr. E. V. Topp-Turnee are godparents for John and Mrs. C. P. Bethune, Lieut. Ross Webster and Mr. F. Topp-Turner (Victoria, B.C.) are godparents for David. The babies are the grandsons of Major and Mrs. R. V. C. Bessonette, Admirals Road, Esquimalt.

• • •

Gifts in Ship

Miss Flossie Robe, whose marriage to P.O. Alan Malcolm Chandler, R.C.N., will take place shortly, was the guest of honor on Wednesday at a miscellaneous shower given by Mrs. E. Balmer, Mrs. A. Sneade and Mrs. E. Wheeler and held at Mrs. Sneade's home, 427 Luxton Street. A corsage bouquet of roses and carnations was presented to the bride-to-be upon her arrival by Miss Eunice Marchment. The many pretty and useful gifts were concealed in the hold of a sailing ship decorated in red, white and blue. Games were enjoyed during the evening, the prize winners being Mrs. C. Eastwood, Mrs. J. Karegianis, Mrs. M. Mills, Mrs. R. Gibson, Mrs. B. Morris, Mrs. M. Hillier and Misses Lucille Miley and Joyce Dawes. A buffet supper was served at the close of the evening. The guests were Mesdames F. Robe, J. Holland, L. Baxter, C. Eastwood, C. R. Clarke, J. Karagianis, M. Mills, T. Giles, R. Gibson, S. Morris, A. Dawes, M. Hillier, H. Lee, A. Karagianis, L. Dallimore, and Misses Nancy Robe, Lucille Miley, Eunice Marchment, Joyce Dawes, Winnie Jones and Eva Holland.

• • •

Kitchen Shower

Mrs. M. A. Ryecroft entertained on Wednesday evening at a kitchen shower at the home of her mother, 45 Erie Street, in honor of Miss Iris Swetnam, whose marriage to Mr. A. Shipway will take place next week. The bride-to-be received many useful gifts and was presented with a corsage bouquet of pink carnations and white sweet peas. During the [illegible] joyed and the prizes were won by Misses D. McAlpine, B. Hallett, E. O'Malley, L. Swetnam, V. Dickinson and V. Hutton. The guests included Mesdames F. Hooper, W. Smith, L. Cornish, R. Sundin, W. Wesley, E. Henry, J. Flinn, W. Tabor, G. Wallace, S. Swetnam, F. Shipway, F. Carver, D. Russell, Misses Barbara Hallett, Nancy Bone, Kay Cornish, D. McAlpine, Eileen O'Malley, Gladys Cook, Florence Peddle, Pearl Meagher, Eileen Scholes, Jean Goodman, Jessie Scott, Kathleen Mitchell, Eleanor Gray, Veronica Hutton, Gwen Parry, Violet Dickinson, Eileen Morgan, Betty Honess, Peggy McAlpine, Doris McNeil, Jessie Ritz, Grace Swetnam, Dorothy Farnsworth and Beryl Earle.

• • •

Bride-to-Be Feted

Mrs. C. Wright and Miss W. Wright entertained recently at the home of Mrs. C. Wright, Tuxedo Drive, at a shower in honor of Miss June Nixon, whose marriage will take place early next month. The gifts were concealed in a three-tier wedding cake and a decorated refrigerator. A corsage bouquet of roses and sweet peas was presented to the guest of honor by little Claudia Wright. Miss Muriel Suit contributed musical selections and games were enjoyed by the guests. A buffet supper was served later from a table centred with roses and snapdragons. The invited guests included Mrs. R. Nixon, Miss Dorothy Lowe, Mrs. V. Fowler, Mrs. D. Hendry, Mrs. A. Notte, Mrs. L. Mudryk, Mrs. M. Service, Mrs. G. Milne, Mrs. R. Service, Mrs. E. Davis, Mrs. S. Howell, Mrs. Adams, Mrs. Hine, Mrs. Hugh Campbell, Mrs. R. Squires, Mrs. F. Pascoe, Mrs. M. Gray, Mrs. P. Barton, Mrs. Fowler, Sr., Misses N. Gray, Christine Reid, Irene Campbell, Helen Howell, Jean Howell, May Adams, Grace Squires and Mona Butts.

• • •

Tea for Recent Bride

Mrs. W. H. Tippett entertained at her home, 2838 Slackwood Street, on Thursday afternoon, in honor of her daughter-in-law, Mrs. John G. G. Tippett (nee Peggy Silburn). About fifty friends and neighbors gathered to greet the recent bride and tender their good wishes. The reception room was attractively decorated with pink Clarkia and red roses and pouring tea were Mrs. L. Silburn and Mrs. G. Andrews, assisted by Misses Ines Green, Edna Andrews and Hilda Smith.

• • •

Surprise Party

Mr. and Mrs. E. H. Emery, Colwood, were guests of honor at a surprise party held at their home on Thursday night, when a number of their friends called unexpectedly and presented them with many gifts on the occasion of the fifteenth anniversary of their wedding. The evening was spent in games and a buffet supper was served by the hostess. Among those present were Mr. and Mrs. W. P. Emery, Mr. and Mrs. A. Winter, Mr. and Mrs. P. Jenkins, Mr. and Mrs. R. L. Ritchie, Mr. and Mrs. S. Trerise, Mr. and Mrs. R. L. Hundleby, Mrs. B. Restall, Mrs. R. J. Fitzsimmons, Misses Irene Scoble and Mary Restall.

• • •

Arrive From Florida

Mr. George Andrews, owner of the Haven Hotel, Winterhaven, Florida, arrived yesterday at the Empress Hotel where he will spend a holiday. Also here from Florida is Mrs. Ruth Fessenden, manageress of the Haven Hotel.

• • •

Arriving From California

Mr. and Mrs. Hugh Nichols, San Mateo, with their twin son and daughter, Colin and Jacqueline, will arrive this afternoon to spend a few weeks with Mrs. Nichols' mother, and sister, Mrs. A. J. Woodward and Miss Gladys Woodward, "Clovelly."

• • •

Entertain After Show

Major and Mrs. W. Allan Fraser entertained at a supper party at their home on Tarn Place, Uplands, last night after the show, "Great Guns," given at the Royal Victoria Theatre.

• • •

Returns to Vancouver

Mrs. H. W. D. Smith, "Sunny Braes," Penticton, junior past worthy grand matron of the O.E.S., left Victoria yesterday for the Mainland and will take a short motor trip before returning to Vancouver.

• • •

Here From California

Mr. and Mrs. W. G. Eccletsone, Beverly Hills, who visit Victoria every Summer, will arrive in this city today to spend the Summer months at the Empress Hotel.

• • •

Leave for Halifax

Mrs. A. W. Langton, University School, left for Vancouver yesterday afternoon en route to Halifax, Nova Scotia, to join her husband.

• • •

In New York

Mrs. Arthur K. Mitchell, Terrace Avenue, is registered at the New Weston Hotel, Madison Avenue, New York.

• • •

Here From Vancouver

Mr. and Mrs. J. Wilson Goode, Vancouver, are spending about two weeks at the Empress Hotel.

• • •

Montreal Visitor

Miss Evelyn J. Cross has arrived from Montreal and is spending a short holiday at the Empress Hotel.

Engagement Is Announced

MR. JOHN S. LINNELL

MISS JANET E. GIBSON

Miss Isobel Gibson, 845 Princess Avenue, announces the engagement of her sister, Janet Elizabeth, to Mr. John S. Linnell, only son of Mrs. S. Linnell, 2812 Shakespeare Street, and the late Mr. Sydney Linnell. The marriage will take place in July at the Central Baptist Church.

I.O.D.E. Activities

Sir Matthew Baillie Begbie

Plans were made for the forthcoming Autumn season at the recent meeting of the Sir Matthew Baillie Begbie Chapter, held at headquarters. A bridge party to be held in September was proposed, and reports of work done for the Red Cross during the past month were given. Mrs. J. E. Flack, the regent, presided, and the war convener reported that forty-eight pairs of socks, nine scarves, one helmet, one pair of gloves, to the value of $38.60, had been turned in to surplus supplies, and a quantity of leather and tinfoil had been collected. Over 755 magazines had been distributed to soldiers. The sum of $5 was voted toward the upkeep of soldiers' graves. The next knitting meeting will be held at the home of Mrs. W. W. MacDonald, 581 St. Charles Street, on Tuesday, June 24. Mrs. Pritchett was proposed as a new member, and the meeting adjourned until after the Summer holidays, when work will be resumed in September.

Arbutus Chapter

The June meeting of Arbutus Chapter was held at the home of Mrs. J. McKinnon, Chemainus, twenty-six members present and Mrs. P. Lomas, the regent, presiding. A minute's silence was observed in memory of the men of H.M.S. Hood. Mrs. R. Bishop, educational secretary, reported that magazines, papers and paints had been sent to the adopted school. Mrs. Saunders war convener, reported that thirteen garments, valued at $9.40, and 264 magazines, had been sent to Victoria. She also had on display the fourteen blankets made from the 100 pounds of wool donated, the cost of manufacture being $24.50. The chapter voted to send all the blankets to the Provincial Chapter for Lady Reading to distribute to bombed civilians. The welfare secretary reported clothing sent to boys of a local family and a parcel sent to an adopted family in Pouce Coupe. Mrs. C. Vater reported on the progress of the dental clinic, and the chapter voted $10 towards this project. The chapter will assist with the jam for the Red Cross. Following the business session, Mrs. G. C. Saunders read an interesting paper entitled, "Let's Cheer for Canada." A scrip drawing for the talent fund was conducted by Mrs. McDonald and won by Mrs. Clegg. Refreshments were served. The sixth annual chapter birthday dinner was this year given by the executive, the proceeds being used for their talent funds. It was held at the home of Mrs. M. Sandland, twenty-four members attending. Patriotic place cards made by Mrs. P. Lomas were much admired. Mrs. Lomas proposed the toast to the King. The evening was spent in games and music, Miss Peggy Johnson and Mrs. C. Ford being winners at whist.

LANGFORD PICNIC

The Langford School picnic will be held on Tuesday, June 24, at St. Aidan's grounds, Island Highway. There will be races, baseball games and swimming at the lake. Parents, friends and ex-pupils are cordially invited to attend. The closing exercises of the school will be held on Wednesday, June 25, at 8:15 a.m. A varied programme has been arranged by two Normal students, Miss Norma Smith and Miss Ruth Peat. Parents and friends are invited to attend. A collection will be taken in aid of the Junior Red Cross.

HARD-OF-HEARING CLUB

For the closing of the Winter and Spring season of lectures and concerts, the Victoria Club for the Hard-of-Hearing is inviting all its friends, as well as hard-of-hearing adults in Victoria, to a dance and floor show in its clubrooms at 1418 Douglas Street at 8 o'clock next Wednesday.

P.-T.A. Group Sponsors Tea

Senior girls parading in gay Spring dresses, made by themselves, were the special feature of a tea held in the auditorium of South Park School on Thursday afternoon, under the auspices of the James Bay P.-T.A. Mrs. D. S. Cantell, president of the association, introduced Miss C. Martin, under whose direction the girls so ably worked, and parents and friends learned of the various lessons the girls received.

The following girls successfully completed their course and paraded: Joan Gonnason (playing the piano accompaniment), Betty Casselman, Jean Anders, Betty Cantell, Isa Craigie, Eileen Leckie, Eileen Rhodes, June Clarke, Maud Wallace, Angela Luke, Ina-Marie Salmon, Ruth Perris, Rosemary Pottinger and Frances Westerman.

There was also a musical programme as follows: Piano solos, Shirley Smith and Dorothy Jackson; violin solo, Malcolm Gardiner; tap dancing, Yvonne McKiernan.

Tea was under the convenership of Mrs. A. McKiernon and her assistants. Mrs. W. C. Hitchcos assisted the president in receiving the guests, and Miss E. M. Beane was in receipt of custom.

Weddings

HODGSON—FIELD

The marriage was conducted by Rev. Hugh A. McLeod in the I.O.O.F. Hall at 8 o'clock last evening between Kathleen, second daughter of Mr. L. L. Field, Happy Valley Road, Metchosin, and the late Mrs. Field, and Mr. Gordon Hodgson, youngest son of Mr. and Mrs. W. S. Hodgson, Carlisle Street, Esquimalt. Vases of roses were arranged on the altar, and the wedding music was played by Mr. Eric Paver.

The bride, who was given away by her father, wore a Queen's blue redingote outfit with white accessories and a corsage bouquet of Ophelia roses and swainsona. Miss Muriel Field was her sister's bridesmaid, wearing a powder blue dress with a white hat and posy of pink roses and sweet peas. Mr. Alan Hodgson supported his brother, and Mr. George Bligh was usher.

During the reception in the smaller hall, the bride and groom stood beneath an arch of roses, and roses also adorned the supper table which was centred with the cake. Assisting in receiving the guests were the bride's sister, Mrs. George Bligh, who was dressed in beige and blue, and the bridegroom's mother, in a navy blue and white redingote ensemble, and both wore corsage bouquets of roses and sweet peas.

Following a honeymoon on the Mainland, Mr. and Mrs. Hodgson will make their home at View Royal.

FOWLER—McKAY

The marriage was conducted by Rev. A. E. Whitehouse, D.D., in Metropolitan United Church last evening between Elaine Thelma, only daughter of Mr. and Mrs. R. W. McKay, 1830 Davie Street, and Sergeant-Pilot Duncan Guy Fowler, R.C.A.F., second son of Mr. and Mrs. B. E. Fowler, York, England. Mr. Edward Parsons played the wedding music, and as the register was being signed, Miss Grace Hamp sang "The Day of Golden Promise." Two tall standards holding flowers and ferns, and lighted cathedral tapers, made a background for the ceremony, and pink roses tied with tulle bows marked the guest pews. Mrs. Crozier-Smith was responsible for the decorations.

Given in marriage by her father, the bride looked charming in a gown of white moire featuring a gathered bodice having long puff sleeves and a full skirt falling gracefully from a slim waist line into a small train. Her finger-tip veil was attached to a crownless Mary Queen of Scots halo of moire with a knott of orange blossom in the centre, and she carried a shower bouquet of Sweetheart roses and white sweet peas. Miss Adele McKerlie, Vancouver, the bride's cousin, was maid of honor, in a frock of pink organza over a slip of matching net and lace [illegible] long skirt, and finished with a deep band of lace at the waist and a lace collar.

The matron of honor was Mrs. T. P. Hammet, in a similar frock of blue sheer, and both wore Mary Queen of Scots caps of net to match their frocks, and carried bouquets of pink snapdragons and blue delphiniums tied with the contrasting color. Mr. Roy B. McKay was best man, and the ushers were Messers. Robert McKay, Thomas P. Hammett and the bride's cousin, William McKerlie.

During the reception in Terry's Rose Room, the bride and groom stood beneath an arch of roses and ferns and a large white bell in a setting of gladioli and Canterbury bells. Vases of pink carnations, white stocks and mauve sweet peas were arranged on the supper table, which was centred with the cake surrounded by folds of white tulle. The toast to the bride was proposed by her great-uncle, Mr. G. W. Gowen. Mrs. McKay wore a jacket frock of wine sheer with navy blue accessories and a corsage bouquet of Sweetheart roses and delphiniums, and receiving with her was the bride's aunt, Mrs. W. J. McKerlie, Vancouver, in a pink taffeta gown, with a large white hat and a corsage bouquet of white roses and delphiniums. Miss Hamp sang again during the reception.

For a honeymoon Up-Island and on the Mainland, the bride chose a pale blue dress with a white hat and coat trimmed with British tan. Sergeant-Pilot Fowler will leave again for the East at the end of the month en route for service overseas, and during his absence, Mrs. Fowler will make her home with her parents.

BROOKS—COX

The marriage of Pearl Bertha, daughter of Mr. and Mrs. W. H. Cox, 109 Joseph Street, and John Charles Brooks, A.C. 1, R.C.A.F., eldest son of Mr. and Mrs. C. Brooks, 447 Monterey Avenue, took place last Saturday afternoon in the chapel of St. Stephen's Broadway Church, Winnipeg, Rev. Harold Frame officiating.

The bride wore a light grey tailored suite with powder blue accessories and a corsage bouquet of salmon pink roses, and was attended by Miss Elva Chaput, in an Oxford grey suit with a navy blue hat and a corsage bouquet of pink roses. A.C. Stewart E. Gun, R.C.A.F., was best man. On return from a honeymoon at Kenora, Mr. and Mrs. Brooks will take up residence in Winnipeg.

The bride and groom are both well known young Victorians, and before joining the air force Mr. Brooks was employed at the Super Service Station, Ltd., Victoria, for four years.

MARTINSON—EDWARDS

NANAIMO, June 20 (CP)—Stuart Martinson, centre-forward for Nanaimo Clippers hockey team, was married here today to Mary Winnifred Edwards, daughter of Mr. and Mrs. A. Edwards, North Battleford, Sask. The wedding was solemnized at the First Baptist Church, Rev. Ian Hind officiating.

The groom is the son of Mr. and Mrs. Edward Martinson, North Battleford.

The bride was given away by her father, who traveled to Nanaimo for the ceremony.

The couple left shortly after for Campbell River, where they will spend their honeymoon. On their return they will live here.

RED CROSS

LAKE HILL UNIT

A general meeting of the Lake Hill Unit will be held on Monday, June 23, at 2:20 p.m. The committee tendered thanks to Mr. E. Johnson for his free trucking service for the garden party.

PROSPECT LAKE UNIT

The sum of $40 was voted as a donation to headquarters at the recent meeting of the Prospect Lake Unit, held at the home of Mrs. Thomson. Members turned in many small quilts, articles made from flour sacks, and knitted garments. Receipts from the silver tea and the jumble sale brought the funds up to $45. The money donated to headquarters is to be used for the benefit of A.R.P. workers in the Old Country and $5 to be used for the Overseas Tobacco Fund. The election of officers was held, with the following results: President, Mrs. Brindley; secretary-treasurer, Mrs. Laidlaw; work secretary, Mrs. McCullough; social committee, Mrs. Locke and Mrs. R. E. Lohr. The next meeting will be held on July 18.

SKETCH CLUB

The Sketch Club of the Island Arts and Crafts Society will meet on Monday, June 23, at the Empress Hotel to sketch the rose gardens. Members are asked to bring their own stools. An interesting time was spent last week, when the club members gathered at Thunderbird Park to sketch the many interesting totem poles and Indian carved exhibits.

Pretty Wedding Celebrated Here

A lovely Summer wedding took place at 8 o'clock last evening at the Wilkinson Road United Church, with Rev. William Allan officiating, when Grace Logan Scott, only daughter of Mrs. L. Scott and the late Mr. James Scott, Raymond Road, became the bride of Mr. James Tierney Caddell, son of Mrs. C. Caddell and the late Mr. A. Caddell, 646 Niagara Street, Victoria.

The church had been beautifully decorated by Mrs. W. J. Jones with tall standard baskets of roses and delphiniums placed on the platform and on either side of a floral arch, beneath which the ceremony was performed. Bows of tulle centred by tiny clusters of flowers marked the guest pews.

CHARMING BRIDE

Given in marriage by her brother, Mr. Walter Scott, the bride looked beautiful in her Princess gown of heavy ivory satin fashioned with a silk lace yoke with Medici collar and long lace sleeves tapering over the hand, caught above the elbow with true lover's knots of white satin. Her veil of silk tulle was held in place by a stiffened halo of white tulle petals and orange blossoms and fell to the hem of her long train. She carried a bridal bouquet of sweet peas, bridal roses and white heather, and Sweetheart roses and swainsona were tied to the narrow satin streamers.

ATTENDANTS

Miss Maisie Cowan, Vancouver, was the maid of honor, wearing a gown of blue point d'esprit net with sweetheart neckline and a long full skirt. A scalloped shoulder veil and Mary Queen of Scots hat of blue tulle, and long lace mittens completed her costume, and she carried a garland bouquet of pink snapdragons and blue delphiniums. Miss Peggy Green and Miss Aileen Robertson were bridesmaids, gowned alike in Nile green and mauve net dresses with full skirts and short puffed sleeves. They also wore Mary Queen of Scots hats to match their gowns and carried garland bouquets of mauve and pink sweet peas and roses tied with large tulle bows.

Mr. Jack Caddell was best man and Colin McAllister and Joe Bantly were the ushers. During the service, the congregational hymn, "O Father All Creating," was sung, and, during the signing of the register, Miss Elsie Fryatt sang "All Joy Be Thine," accompanied by Miss Margaret Pringle, who also played the wedding marches.

RECEPTION HELD

A reception was held at the Royal Oak Inn, where Mrs. Scott, in a redingote ensemble of blue and white with navy hat and accessories, and Mrs. Caddell, in a dusty rose costume and navy hat with rose colored flowers, received the guests. Both wore corsage bouquets of pink rosebuds and blue delphiniums. A three-tier wedding cake centred the bride's table, which was charmingly arranged with tall white tapers and rosebuds embedded in tulle. Assisting in serving were Misses Doreen Harrison, Joyce Howard, Alvaretta McNutt, Beryl Whitehead and Jessie Ritz.

For going away the bride wore a Queen's blue Elizabethan crepe dress, a rose beige loose-fitting coat with wolf collar and small flower-trimmed hat and black accessories. Her corsage bouquet was of pink rosebuds and white sweet peas.

Mr. and Mrs. Caddell left at midnight and will motor to Banff, via the United States, and return over Canadian highways. On their return, they will make their home at Royal Oak.

The United States Navy expects to be able to turn out 7,000 full-fledged pilots a year by the end of 1941.

Geraniums Are Always Favorites

PATTERN 6925

Can't you picture the single stitch geraniums in brilliant red or rose on a cloth, scarf or luncheon set? The family will welcome their brightness. Pattern 6925 contains a transfer pattern of ten motifs ranging from 4½ x 13½ to 1½ x 2¼ inches, materials needed; illustrations of stitches, color schemes.

PATTERN ORDER FORM

To be used when ordering patterns. Enclose 20c, coins preferred.
To: The Daily Colonist, Victoria, B.C.
Pattern Department.
Pattern 6925.

Name ....

Address ....

Patterns Available by Mail Only
(All Reproduction Rights to This Design Reserved)

JUST SAY "CHARGE IT"
AT THE PLUME SHOP'S BARGAIN BASEMENT
SATURDAY SPECIAL
White Summer Coats
TO CLEAR AT $7.75 — SLIGHTLY SOILED • NO EXCHANGES •
Plume Shop, Ltd.
747 YATES ST — PHONE E 5621

Do You Know? That We Carry VITALITY'S famous style shoes for ladies up to size 11 and widths as narrow as AAAAA?
MUNDAY'S
1203 DOUGLAS STREET

Get Rid of That Sluggish Feeling!
Many people suffer from a sluggish system. They feel tired and listless, often wake up in the morning with a headache and suffer rheumatic pains. Sal-Svae helps relieve these conditions. It contains Sodium and Potassium salts. It is mildly laxative when taken with warm water. 25c, 49c and 89c at all Cunningham Drug Stores and other drug stores. (Advt.)

AN ARTICLE DONATED
Provides a customer sale
A customer-sale provides cash
Cash provides wool
Wool provides workers
Workers provide garments
Garments provide gratification
Gratification provides courage
COURAGE WILL WIN
Your article which you donate does its part
NO SALARIES PAID
The RED CROSS Superfluities Store
1220 Government St — Phone E 8911

DON'T WASTE GOOD FOOD
You Can Keep Foods Fresh and Wholesome
IN AN ELECTRIC REFRIGERATOR
B.C. ELECTRIC

Our Store-Wide JUNE ECONOMY SALE
ENDS TODAY
SEE THESE OUTSTANDING BARGAINS WHILE THEY LAST
McLennan, McFeely & Prior, Ltd.
1400 GOVERNMENT STREET — Private Exchange Connecting All Depts. — PHONE G 1111

A Good Example
Girl Guides, Victoria Schools and Sunday Schools have collected many tons of paper which have been sold for war relief in Britain.
Children have sent in thousands of parcels of clothing for British Bundles.
Store employees, after a hard day's work have helped bale loose paper, tie up newspapers in bundles, salvage and haul in piping, and in many ways.
BADLY WANTED
Men of leisure to take their coats off
Ladies of leisure to don smocks or overalls AND HELP us to deal with great tide of materials flowing daily into our Cloverdale Depot . . .
THE WORK
As good exercise as golf . . . interesting as bridge!
All profits from this very successful voluntary effort will go to help bombed Britain through Red Cross . . . British Bundles . . . Salvation Army
Expenses are small—salaries are nil
SALVAGE CORPS of B. C.
"THE WASTE IS TERRIBLE"

OUR PICTURE FRAMING DEPARTMENT IS STILL FUNCTIONING
We Shall Also Continue Basket Making, Chair Recaning, Grass and Wicker Chair Repairing, Rush Seating; Sheet Metal Work
We Have on Hand a Number of Kitchen Tables, Ironing Boards and Various Household Articles Which We Are Anxious to Clear
The Red Cross Workshop
584-6 Johnson Street — Phone E 3513

SHIP BY TRUCK
Phone G 8188 PROMPT—RELIABLE DELIVERY OF ANY PACKAGE OR LOAD
We Cover the Island
THE ISLAND FREIGHT SERVICE LIMITED
DOUGLAS AT CALEDONIA AVENUE

Social Activities and Notes of Personal Interest

Spectacular Show Given by Dancers To Aid Auxiliary

Pupils of Miss Wynne Shaw Appear in Clever Programme at Royal Victoria Theatre—"Great Guns" Has Military Theme

THE Royal Victoria Theatre was filled to capacity with an appreciative and enthusiastic audience last night when Wynne Shaw presented her dance pupils in a brilliant revue, "Great Guns," given in aid of the Women's Auxiliary to the 5th (B.C.) Coast Brigade, R.C.A. (A.F.).

The show was full of interest and the timing, costuming and general staging of the production all tended to give it that finished air which is sometimes lacking in amateur recitals. From the moment the curtain rose upon one of the truly delightful scenes of the revue, "Fun In Winter," until the final chorus of the 5th Regiment's Band, playing under the direction of Bandmaster Bowers, there was not a dull moment, which reflected great credit upon the producer and upon all those responsible for the staging of the show.

LOVELY COSTUMES

The costumes were particularly beautiful in every number, and there was both variety and originality in the programme, a series of tap numbers being arranged in the intervals between the more elaborate scenes, this adding to the smoothness of the performance and doing away with the often tiresome pauses which mar many such presentations.

Outstanding numbers were "Fun In Winter," in which children in red and white costumes dance around a snowman and snowwoman, the grotesque figures coming to life and mingling with the children. The arrival of snow princesses in a sled drawn by diminutive white squirrels, brought forth spontaneous applause from the audience. The realistic snowfall added a charming note of reality to the scene.

TOYS SCENE

Another number worthy of special mention was "The Lost Toys," in which the Panda bear, rubber doll, French dolls, giraffe, blue fairy, toy soldiers, spinning tops, and two delightful figures, Raggedy Anne and Andy, all representing "the little girl's" toys, came to life and danced. The arrival of the Sandman's elves and the Panda bear, who carry the sleeping child to bed, was the climax of the cleverly-thought-out and arranged number.

"The Birthday Party," a graceful number in which the little dancers' frocks were particularly attractive; "Hawaiian Night," with a very cleverly-designed stage setting and a bevy of Hawaiian dancers and singers, scarecrows and milkmaids, in which Fraser Lister as the chief scarecrow and Honor Benson as the leading milkmaid sang "If He Only Had a Brain," introduced a delightful touch of comedy, were other noteworthy numbers.

A Portuguese dance, a peasant number and a charming mazurka were other dances which drew great applause from the audience, and in "Waltz Dreams," a graceful number, Honor Benson sang the solo and Fay Ockenden played the violin accompaniment.

MILITARY NOTE

The salute to the 5th B.C. Coast Brigade was introduced by Honor Benson singing "I Love a Parade," her solo followed by the entry of smart red, white and blue costumed military girls, and "Canadiana," the popular song, which was written and composed by Arthur Ross-Jones, Victoria, and sung by Staff-Sergeants Bob McGill and Fred Usher, was a highlight of the programme.

Vanda Hudson, who returned from London a short time ago, was given a great reception in her impersonations of Hollywood celebrities, and in response to the applause of the audience she gave the story of Noah and the Ark in Lancashire dialect.

CHARMING SOLOIST

Elaine Basanta, whose delightful voice never fails to please her audience, sang "The Last Rose of Summer" and "Will You Remember," and was warmly applauded. John Bray contributed "Non e Ver" (Tito Mattei) and "Even Bravest Heart" from "Faust," in both of which he was heard to advantage and received the wholehearted approval of the audience.

THE DANCERS

The children taking part in the programme were Jane Pouncey, Kathleen Carver, Marie Milburn, Lorraine Turner, Holly Lou Francis, Peggy McNiven, June Bell, Anne Bartholomew, Sheila Beckwith, Patsy Sparks, Brenda Segrist, Barbara Hawkes, Shelby Jobbins, Judy Payne, Sheila McAllister, Marleen Pearce, Susan Speck, Toleta Williams, Anne Henderson, Mamie Porter, Shirley Cameron, Irene Gray, Cecilia Daniel, Diana Parker, Anne Murphy, Gayle Webster, Margaret Jeffries, Sally Laundy, Marilyn Balcolm, Murray McIntosh, Jacqueline Ivings, Carol Ann Graham, Diana Bradley, Lorraine Hawkins, Beverley Luff, Agnes Richards, Audrey Draper, Patsy Smith, Catherine Angus, Gail O'Meara, Patsy Osborough, Gloria Longfield, Marion Dodds, Elenore Straith, Sylvia Stone, Mildred Cox, Doreen Bull, Heather Scott, Jean McMillan, Jacqueline Freer, Patsy Irvine, Shirley McGregor, Lois Burns, Margot Wood, Jorelyn Adami, Diana Bradley, Eunice Vye, Gloria Tubman, Betty Jean Saunders, Margaret Coulter, Betty Jamieson, Gillian Watson, Elizabeth Harding, Jeanette Paterson, Angela Dick, Audrey Crossman, Helena Hunkin, June Milburn, Clare Pollock, Maisie Williams, Marilyn Briers, Marilyn Ivings, Muriel Eastwood, Mavis Vye, Pamela Newton, Jeannette MacDonald, Peggy Ann MacLean, Dorinda Floyd, Sheila Johnson, Shirley Green, Sheila and Bridget Wateridge, Marcia King, Irena Young, Robin Maunsell, Jill Ulrich, Barbara Floyd, Iris Thorogood and Diana Darling.

In the Hawaiian number, Fred Arnot, Norval Paterson, James Oakman, John Bray, James McVie, Catherine Dennison and Honor Benson took the part of tourists, and the soloists were Catherine Craig, Honor Benson, Bob McGill and Fred Usher.

The revue was given under the distinguished patronage of His Honor the Lieutenant-Governor and Mrs. Hamber and Major-General and Mrs. R. O. Alexander. A party of friends occupied the box with His Honor and Mrs. Hamber.

Witty Kitty

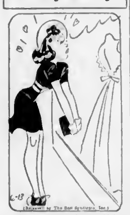

This game called life would be a lot easier if the stakes weren't so high.

FREE SAMPLES OF
LOVES VANILLEX
will be given away to the first million ladies to write for them. Request must be post marked before JULY 1
We want you to discover in your own kitchen that the EX in "VANILLEX" stands for EXtra Strength, EXtra Quality, EXtra Service and is just one example of how you save money by using
LOVES CONCENTRATED FLAVORS
IN A VARIETY FOR EVERY TASTE AND OCCASION
AT YOUR GROCERS OR DIRECT BY MAIL.
25c or 5 for $1.00—Equal to a Pint of Good Extract
A 25c Size of LIME or ORANGE FLAVORS—100 Drinks
LOVE—THE FLAVOR MAN
60-66 Lombard Street, Toronto, Ont.

Nancy Knows!

This year Nancy's spending her vacation in Eastern Canada—and she knows how to go about it! She just walked into a Canadian National ticket office and told them where she was going. They did the rest—planned the whole trip for her, relieved her of all worries about train times, connections, etc. Nancy's smart, too, because she's going to travel on the popular air-conditioned *Continental Limited*. She discovered that comfortable train travel needn't be expensive. Now all she has to do is to wait for the happy day to arrive. When you go East travel on the Continental Limited, leaves Vancouver 7.15 p.m., connects with afternoon boat from Victoria.

CHAS. F. EARLE, District Passenger Agent, 911 Government Street . Phone Empire 7127.

CANADIAN NATIONAL RAILWAYS

Victory Loan Tea to Be Held June 25

MRS. C. H. O'HALLORAN

WHO is lending her home, 999 Beach Drive, for a Victory Loan tea to be held by the Altar Society of Our Lady of Lourdes Church on Wednesday, June 25, from 3 to 6 o'clock.

Interesting Programme Is Presented

A varied programme was well presented last night by the pupils of St. Ann's Academy when vocal and piano selections were heard by an appreciative audience of parents, friends and fellow pupils.

Miss Elaine Basanta, already well known in Victoria musical circles, was loudly applauded for her rendition of "The Last Rose of Summer," and Miss Holly Greer and Miss Mary Armitage were equally popular in their songs, "It Is Only a Tiny Garden" and "Believe Me if All Those Endearing Young Charms."

Little Pearl and Sylvia Scott, aged seven and eight, captivated their audience with their self-accompanied song. Others taking part were Polly Oliver, Yvonne Pierce, Maureen and Ruth Scott, Maureen Rogers, Brian O'Connell, Geraldine Roe, Beverley Moore, Loyola Edwards, Bernice Chisolm, Dulcina and Rita Pecteau, Yvonne Manser, Eleanor Edwards, Betty Hemmingsen, Ida Lalonde, Louise Powell, Bernice Reynolds, Betty Hickey, Gloria Haines, Dorothy Harding and Eileen Cain.

Master Keith Littler, popular boy soprano, sang a charming English folk song, "To the Maypole," and took a difficult solo part with one of the choruses for which he received renewed applause.

Basically, the process for making paper is the same as developed centuries ago.

Last Appeal Launched for Canteen Fund

The Women's Canadian Club mobile canteen fund now stands at $136 towards its objective of $1,000, and all members are asked to forward their donations without delay. The fund, which closes by July 1, was started by the Victoria members of the club a surprisingly short time ago and has met with great success. With the objective almost attained, the committee feels that with a little effort and the wholehearted support of all the members, this fund will go over the top, and the Victoria Women's Canadian Club will have a mobile canteen on the streets of bomb-torn London.

It is these canteens that have done so much to encourage the people of the Old Country, and as the war continues, their need is even greater. The volunteers who take charge of the canteens distribute nourishing food and comfort to the bomb victims.

The club launched this fund as its war project, and feels that this is one way in which the women of Victoria can really help alleviate the suffering in England.

Donations may be mailed to the treasurer, Mrs. K. C. Drury, 524 Island Road.

French-Canadian Club of B.C. to Attend Luncheon

Members of the newly formed French-Canadian Club of British Columbia will hold a luncheon tomorrow afternoon at Loretto Hall at 1 o'clock. The club, formed under the energetic guidance of M. and Mme. Georges Terrien, who came to Victoria from Ottawa last Winter, now has a membership of over 100 French-Canadians, resident on the Island.

M. and Mme. Terrien visited Nanaimo, Port Alberni, Duncan, Ladysmith, Brentwood and other points in an endeavor to interest the French-Canadian families, some of whom have been in this part of the country for many years, in forming a club, to create a friendly contact and better understanding with their fellow French-speaking Canadians.

The luncheon tomorrow will be the first public affair that the club has sponsored, and parties will attend from Port Alberni, Duncan and Vancouver. The luncheon will take the form of a really French-Canadian meal of long ago, with special plates served in the old French way. Familiar folk songs and an informal afternoon will be enjoyed.

It has been arranged to have special speakers during the lunch, among whom will be Mr. George Laramee, a native of Quebec, who is now 104 years old. All French-speaking Canadians will be cordially welcomed.

YOKE NOVELTY IN MATRON STYLE

By MARIAN MARTIN

Pattern 9670

YOU'LL slough off the years and inches—when you appear in this attractive 'round-the-clock style for larger women. Marian Martin has planned pattern 9670 for the utmost of figure flattery and the least amount of sewing time and effort. A this-season note is the slimming, inset waist-girdle—narrow and pointed to give a trim waistline! A panel goes down the front skirt for extra smartness. The yokes have an engaging novelty shape in front, but go straight across in back, with fullness held below. If you make the sleeves short, you might edge them with dainty narrow lace with matching trim at the yokes. Other versions using three-quarter sleeves and contrast fabrics are included. Start this dress right away!

Pattern 9670 may be ordered only in women's sizes 34, 36, 38, 40, 42, 44, 46, and 48. Size 36 requires 3 yards 39-inch fabric and 2½ yards lace edging.

Send 20c in coins for this Marian Martin pattern. Be sure to write plainly your size, name, address and style number.

Send your order to The Daily Colonist, Pattern Department, Victoria, B.C.

War Aid Volunteers Will Hold Dance

MRS. M. MITCHELL

WHO will be in charge of the "data bureau," which will be a feature attraction at the dance to be held in the Chamber of Commerce on June 26 by the newly-formed Spencer's War Aid Volunteers. An energetic committee, under the convenership of Miss K. Elston, will be in charge and a popular orchestra will play from 9 to 1 o'clock. Refreshments will be served during the evening.

Women's Institutes

COLWOOD

Mrs. S. M. Vallis presided at the meeting of the Colwood Institute on Wednesday afternoon in the institute room in the Colwood Hall. The reports of a recent card party and pot luck luncheon in aid of the war work funds were satisfactory. It was decided to hold a picnic in July instead of the usual meeting. The "Willing Workers Group" will hold a sewing bee next Thursday, June 26, at 10 a.m. in the hall and the pot luck luncheon in aid of the Churchill Fund on the same day. Mrs. J. Hopwood read selections from the "Scottish Homes and Country," telling of the war work being done by the women of that country. Winners at five hundred at the recent card party were Mrs. S. Moore, Mrs. L. Slater, Mr. J. King and Mr. S. Moore; at cribbage, Mrs. E. Shields, Mrs. J. Goodall, Mr. J. Hopkins and Mr. E. J. Shields.

Officers of Institutes Are Named

FREDERICTON, June 20 (CP).—Mrs. [illegible] N.B., was elected president of the Federated Women's Institutes of Canada at the closing session of the organization's twelfth biennial convention.

Other officers elected to the National Board were: First vice-president, Mrs. Cameron Dow, Port Daniels Centre, Que.; second vice-president, Mrs. Ernest Duke, Port Carling, Ont.; recording secretary, Mrs. Scott Trentholm, Grand Pre, N.S., and treasurer, Mrs. L. B. Mellish, Montague, P.E.I.

EXECUTIVE MEMBERS

Additional members of the executive named by the provinces include Mrs. P. Collier, Bracken, Sask.; Mrs. W. Thompson, Coaldale, Alta., and Mrs. B. F. Gummow, Peachland, B.C. Mrs. Alfred Watt, M.B.E., president of the Associated Country Women of the World, was invited to continue as patroness.

National conveners who will guide the committee work for the next biennial term are Mrs. W. B. Leatherdale, Coldwater, Ont., agriculture and Canadian industries; Mrs. H. R. Evans, Innisfree, Alta., social welfare; Mrs. Milton Wade, Glenbush, Sask., citizenship; Mrs. A. MacMillan, Fairview, P.E.I., home economics, and Mrs. J. F. Price, Vancouver, publicity.

The war services committee will be headed by the new president, Mrs. Dunham, Mrs. Trentholm and Mrs. B. A. Parsons, Vultan, N.S.

PRESENTATION MADE

Mrs. H. McGregor, Penticton, B.C., retiring president, who constitutionally became honorary president, was presented with a life membership and a homespun woolen afghan, which had been displayed in a New Brunswick handicraft exhibit.

An invitation to hold the next biennial convention in British Columbia, extended by Mrs. Gummow, president of the British Columbia Women's Institutes on behalf of Hon. Dr. K. C. MacDonald, British Columbia Minister of Agriculture, was accepted.

Clubs—Societies

Pride of Victoria

The regular social meeting of the Pride of Victoria, J.O.A., was held at the Orange Hall recently. Worthy Chairlady Miss Irene Noel presided, assisted by Deputy Chairlady Miss Doris Rawnsley. After a short meeting a strawberry tea was enjoyed by members and their friends. Miss Noel welcomed the guests and tea was served at individual tables, each centred with rosebuds. Mrs. Bert Noel delighted the guests with solos and tap dancing by the pupils of Miss Beth Clair was enjoyed by all. The next regular meeting will be on June 28. All members are asked to be present as it will be the last meeting until September.

Britannia Lodge

The business meeting of Britannia Lodge, No. 216, was held at the [illegible] recently. In the absence of the worthy mistress, the meeting was presided over by the deputy mistress, Mrs. C. S. Leask, assisted by Mrs. F. Cooke. Arrangements were completed for a garden party to be held at the home of Mrs. R. McVie, 622 Lyall Street, Esquimalt, on Tuesday afternoon. Stall holders were chosen and the usual wares will be featured. Plans for the annual July 12 basket picnic will be completed at the next regular meeting, to be held on July 8.

Women of the Moose

A successful card game was held at the home of Mrs. M. Groat, Johnson Street, recently, winners being Mrs. R. Panting, Mrs. C. Baker, Mrs. G. Longworth, Mrs. C. Fairservice, Mrs. A. Tigert and Mrs. C. Brown. Assisting the hostess with refreshments were Mrs. M. Brown, Mrs. A. Veach and Mrs. A. Bird. On Monday, June 23, the Victoria Chapter, No. 25, Women of the Moose, will meet in the K. of P. Hall, 1415 Broad Street, at 7.15 p.m., following which open installation of officers will take place at 8.45 p.m. Members are asked to bring refreshments.

Prince Edward W.A.

A garden party, under the auspices of the W.A. Prince Edward Branch, Canadian Legion, will be held on Wednesday, July 6, from 3 to 6 p.m. Sir Heaton Forbes Robinson will open the fete. There will be needlework, home cooking, ice cream, candy stalls and other attractions.

Jubilee Senior W.A.

The annual meeting of the Senior W.A. to the Royal Jubilee Hospital will be held on Wednesday, June 25, at the Nurses' Home at 3 o'clock. All members are specially invited to attend.

Second-Mile Club

A meeting of the Second-Mile Club will be held on Tuesday at 8 o'clock at the home of Mrs. A. Middleton, 2440 Quadra Street. Mrs. W. L. McKay will be the guest speaker.

Open Door Spiritualist

The ladies of the Open Door Spiritualist Church will hold a silver tea in the hall, 714 Cormorant Street, this afternoon from 2:30 to 5 o'clock. There will be readers.

Conference Will Be Held in Fall

FREDERICTON, N.B., June 20 (CP).—The Federated Women's Institutes of Canada will be official hostesses to a Western Hemisphere Regional Conference of the Associated Country Women of the World, to be held in Ottawa in September, it was decided by the National Women's Convention here today.

Country women leaders from United States, the South American Republics, A.C.W.W. War Refugees in Canada, prominent Canadian Women's Institute officers, as well as specialists and leaders concerned with the subject-matter of the proposed round table discussions, will be invited to attend.

Mrs. Watt, M.B.E., president of the Associated Country Women of the World, said the theme will be "Women's Part in the Defence of the Western Hemisphere."

Help Finish the Job—BUY VICTORY BONDS
A. K. LOVE, LTD.
708 VIEW STREET, UP FROM DOUGLAS STREET

SAFEWAY
4 STORES TO SERVE YOU

FEET HURT?
Scientific foot appliances and perfect fitting give foot sufferers quick blessed relief. Don't go through another Summer with aching feet. Try the new way. Two weeks' free trial. Guarantee. Prices as low as $1.00. Call and inspect our work. No obligation. Hours 10 a.m. to 4 p.m. Phone G 5021
SMITH SYSTEM
Scientific Foot Appliances
740 YATES STREET

WED. 25TH
You're invited to "Stranewood," Marine Drive, Gordon Head. Col. and Mrs. McMullen's lovely estate. Gorgeous Garden Fete for Red Cross. Sports, Prizes, Surprises. Admission 10c. Camp Special bus leaves town 2.30 p.m.

Fur Storage
$3.00 will protect your coat against fire, theft and moths. Phone E 2514 and our driver will call.
Foster's Fur Store
753 YATES ST.

A Word to the BRIDE

Know Your Wedding Invitations Are Correct

The quality of the invitation sets the tone of the wedding. Place your order in the hands of experts who are qualified to advise you . . . who are equipped to give you the best. At home cards, invitations, social printing of all kinds . . . discriminating women of Victoria rely upon our service.

The Daily Colonist
COMMERCIAL DEPARTMENTS 1211 BROAD STREET

Churches and Their World-Wide Work

TO CONTINUE HYMN SERIES

Rev. J. Lewis W. McLean to Preach on "The Throne Of David" Sunday

"The Throne of David" will be the subject of the morning sermon at St. Andrew's Presbyterian Church on Sunday. Rev. J. Lewis W. McLean, the minister, will conduct the service and preach. The choir's anthem will be "The Lord Is My Shepherd" (Bisper), and Miss Ruth Bawlethemer, soloist, will sing "Cast Thy Burden on the Lord."

In the evening Mr. McLean will deliver the third sermon in a series of monthly addresses on "Hymns for Today," speaking on the message of the well-known hymn, "O Worship the King." The question: "What is meant by worshipping God?" will be discussed. Men of the forces are cordially invited. Mrs. Mildred Cornelius will sing "Like as a Father" (Friedle-Scott), and the choir's anthem will be "In the Fear of the Lord" (Roberts).

Brigadier M. Junker In Citadel Speaker

Brigadier Matt Junker, Vancouver, divisional commander for Southern British Columbia, will be welcomed tonight at the Salvation Army Citadel, Broad Street, and lead the 8 o'clock meeting. He will also speak at the morning meeting tomorrow and preside at the evening meeting commencing at 7 o'clock. The visiting bend will attend and at the close Brigadier Broughton will conduct a programme of Salvation Army music.

OPEN DOOR SPIRITUALIST

The Open Door Spiritualist Church, Pythian Hall, Block, 714 Cormorant Street, will have two guest speakers on Sunday evening at 7.30, George Tingey and Mrs. Edith Mayell.

There will be no message circle on Monday. On Thursday at 8 o'clock the usual weekly message and healing circle will be in charge of Mr. Tingey and assistants.

Anglican Services

Christ Church Cathedral
Second Sunday After Trinity

HOLY COMMUNION
8 A.M. and 9.30 A.M.
MATINS—11 A.M.
Preacher: The Dean
EVENSONG—7.30 P.M.
Preacher: The Dean

ST. JOHN'S
Quadra, near Pembroke
Rev. George Biddle, Rector
8 A.M. Holy Communion
11 A.M. Morning Service
"A LIGHT IN THE DARKNESS"
7.30 P.M. Evening Service
"IF THOU HADST KNOWN"
Sunday School and Bible Classes
7.30 P.M.—Open Forum and Discussion

St. Mary's, Oak Bay
Cedar Hill Road
Archdeacon A. T. Ure, Rector, MA
Associate Rev. Cyril Venables, LTh
Holy Communion: 8 A.M.
Morning Prayer and Sermon: 11 A.M.
Evensong and Sermon: 7 P.M.
Bethel Sunday School: 9.45 A.M.
Junior Service School: 11 A.M.

St. Saviour's Church
VICTORIA WEST
Sunday, June 22, 1941
8 A.M. Holy Communion
11 A.M. Matins and Sermon
7.30 P.M. Evensong and Sermon
10 A.M. Sunday School
Alfred B. Lord, Incumbent

Gospel Tabernacle
Christian and Missionary Alliance
Corner Quadra and Balmoral
REV. J. W. LAWSON, Pastor
11 A.M.—"God's Battle and Our Demand"
7.30—"Good News That Was Not Ready for Heaven"
Wed. Thursday, Friday, 7.30
REV. AND MRS. J. D. WILLIAMS
Evangelists, Gospel Meetings
Gospel Meetings Continue Each Evening

METROPOLITAN UNITED CHURCH
Cor. Pandora Avenue and Quadra Street—Rector: Rev. A. S. Whitehouse, B.D., D.D.
11 A.M.—"UNTO THIS LAST" 7 P.M.—"GOD IS REALITY"
8 A.M.—Church School Interdenominational Service
11 A.M.—Junior Church Nursery
LOU A. E. WHITEHOUSE Will Preach at Both Services

GLAD TIDINGS TABERNACLE
642 NORTH PARK STREET (PADC)—E. W. Robinson, Pastor

9.45 A.M.—Sunday School 11 A.M.—"CAMELS IN THE HOUSE"

7.30—MR. AND MRS. STROUD

Mr. and Mrs. Stroud Will Conduct Services Every Night Next Week, Except Saturday, at 8 o'Clock; Also the Following Sunday

"HYMNS YOU LOVE"

★ SALUTE TO FREEDOM SALVATION ARMY

Distinguished representatives of the Padre—the Spiritual Leader—Rev. J. Ward and your vocalists will provide Mark Lister (Col. Bennett) Charles and Ernest Broughton of the R.A.F. with Special Jubilee on B. the Nation in Prayer

St. Metropolitan United Church

2.30 SUNDAY — ALL WELCOME

DR. SIPPRELL IN BAPTIST PULPIT

Will Conduct Four-Week Ministry in Absence of Rev. G. A. Reynolds

REV. DR. W. J. SIPPRELL

In the absence of Rev. G. A. Reynolds, on military duty, Rev. Dr. W. J. Sipprell will be the preacher at First Baptist Church for the next four Sundays. Tomorrow morning Dr. Sipprell will have as his sermon subject "The Church of Christ" and in the evening he will speak on "Taming the Wild Horse."

At the morning gathering a quartette, "Rock of Ages" (Hoist), will be sung by Mrs. C. Lee Mac Jackson, S. Newberry and Arthur Pearson. The choir will render Roberts's anthem, "Seek Ye the Lord." with James Dinsmore taking the tenor solo. Evening soloist will be Mrs. Alex Coles, singing "Beside Still Waters" (Hamblen), and the choir's evening selection will be Barthe's "Sweet Is Thy Mercy" with incidental solo by Mrs. S. Duckworth.

ALEXIN MISSION

The Spiritual Mission of Alexin meets on Sunday at 1416 Douglas Street. At 7.30 the control "Alexin" will speak on "The Other Side of the Hill." At the end of this service, Communion will be given by Mrs. McDermott. On Thursday at 8 o'clock the usual healing and message meeting will be held at 1042 Balmoral Road. A welcome is extended to all.

Oak Bay United Church
Cadboro Bay Road at Beaconsfield
11 A.M. Public Worship
"The Science of Spiritual Relief"
Rev. J. Pelham Brereton
"The Story of the First Pentecost"
Minister: Rev. P. H. D. Hodges M.A.

Fairfield United Church
Cadboro Bay Road and Fairfield Road
Rev. Norman J. Cross, B.D., B.A.
11 A.M. REV. J. PERCIVAL
7.30 P.M.—"THE BOOK"

FIRST UNITED CHURCH
Cor. Quadra and Balmoral
11 A.M.
SACRAMENT OF THE LORD'S SUPPER
7.30 P.M.—PUBLIC WORSHIP
The Pastorate Will Be Administered Following the Evening Service

CENTENNIAL UNITED
Corner Blanshard and Fort Streets
Pastor: Rev. John Turner
Services—11 A.M. and 7.30 P.M.
Morning Soloist: Mrs. R. Shand
Organist and Choir Director: Frederick Sunday School: 9.45 A.M.

DR. WHITEHOUSE TO SPEAK TWICE

Morning Topic Last Sermon in Metropolitan United

The regular services of worship will be conducted Sunday at Metropolitan United Church by the minister, Rev. Dr. A. E. Whitehouse, who will preach both morning and evening.

"Unto This Last" is the subject of Dr. Whitehouse's morning sermon, and the choir will render the anthem, "Come, Come My Voice" (Bach-Whitehead). Miss Dorothy Parsons will be the soloist, singing "Jesu, Joy of Man's Desiring" (Bach).

At the evening service Dr. Whitehouse has chosen for his subject "Ship or Derelict?" The choir's anthem will be "Let All the Corners of the World Sing" (Thiman), and Miss Grace Hamp will be the soloist, singing a selected number.

"KEEPING STEP WITH GOD" TOPIC CHOSEN BY REV. J. B. ROWELL

Heaven: Increasing Longings for Home; the War—Crumbling Foundations, and the Loosening of Earthly Ties will be the inaugural messages at the Central Baptist Church on Sunday evening, when the pastor, Rev. J. B. Rowell, will preach. A warm invitation is extended to all.

At the morning service the pastor will speak on the "The Power of a Holy, Spirit-Filled Church; What It Means to Keep Step With God." Being selected with the sermon subject "The Acts of Our Ascended Lord." Dr. Dinsmore, Dr. Dinsmore, pastor of the Tenth Presbyterian Church, Philadelphia, and editor of the prophetic magazine "Revelation," is visiting Victoria for one night only, next Friday, when he will speak in the Central Baptist Church at 8 o'clock. Dr. Barnhouse is one of America's leading teachers in Bible prophecy and he will bring a timely message for these days. All are urged to book this date.

THEOSOPHICAL SOCIETY

"Knowledge and Wisdom," is the subject for consideration at the regular Sunday evening meeting of the Victoria Theosophical Society. Discussion will be made with the differences between knowledge and wisdom, and the true meaning in education. The meeting a held in Room 129, Pemberton Building, commencing at 4 o'clock.

Church Services Not Listed Elsewhere

Holy Trinity, Rocke—Rev. H. M. Bolton, Holy Communion, 11 a.m. Jubilee Island Service—Rev. W. H. Turner, Evening prayer and sermon, 8 p.m.

St. Aidan—Rev. F. Comley, Holy Communion, 8 a.m.; Intercessions and Holy Communion, 11 a.m.; Evensong, 7 p.m.

St. Columba—Rev. Canon H. T. Hitchcock, Holy Communion, 8.30 a.m.; Evensong, 7.30 p.m.

St. Luke's, Cedar Hill—Rev. Frederic Pike, Holy Communion, 8 a.m.; Morning Prayer, Evensong, 7.30 p.m. (preacher, Ven. P. C. Cornish).

St. Mark's—Rev. Frederic Pike, Evensong, 7.30 p.m.

St. Mark's, Cloverdale—Rev. G. L. Jeffery, Holy Communion, 8 a.m.; Matins, 11 a.m.; Evensong, 7 p.m.

St. Mary's-on-the-Fields—Rev. Canon Stocken, Holy Communion, 8 a.m. Matins, Intercessions and sermon, 11 a.m.

St. Mary's, Metchosin—Rev. R. M. Bolton, Evening Prayer, 3 o'clock.

St. Mary's, Saanichton—Rev. W. H. Turner, Matins and sermon, 10.30 a.m.

St. Matthew's, Langford—Rev. P. J. Stuart, Matins, 11 a.m.

St. Matthias—Rev. J. Blewett, Holy Communion, 8 a.m. Matins and sermon, 11 a.m.; Evensong and sermon, 7.30 p.m.

St. Michael's, Royal Oak—Rev. Canon H. V. Hitchcock, Holy Communion, 8 a.m. Matins and Holy Communion, 11 a.m.

St. Paul's—Rev. A. S. Lea, Holy Communion, 8 a.m.; Matins and sermon, 11 a.m.; Evensong and sermon, 7.30 p.m.

St. Stephen's, Mount Newton—Rev. W. H. Turner, Holy Communion, 8.30 a.m., Matins and sermon, 11.30 a.m.

Dorothea Street Baptist—Rev. F. W. McKinnon, 11 a.m. and 7.30 p.m.

Belmont United—Rev. Bryce H. Wallace. Services, 11 a.m. and 7.30 p.m.

Esquimalt United Naval and Military Church—Rev. James Hood, 10.30 a.m.

Garden City United—Rev. William Allan. Public worship, 7.30 p.m.

James Bay United—Rev. Tom Sawyer, 7.30 p.m.

Willinkish Road United — Rev. William Allan. Public worship, 11.15 a.m.

Corsica Presbyterian—Rev. T. H. McArthur. Services, 11 a.m. and 7.30 p.m.

Salvation Army, Victoria West Corps. Adjutant M. Finnie and Captain I. Smith. Meeting, 11 a.m. meeting, 7.30 p.m.

A Message for Sunday

By Rev. R. C. S. Davenish, M.A., St. Paul's Naval Church

A great meeting was held recently in the ancient Church of All Hallows-by-the-Tower, in the City of London, when nearly 2,000 people, some sitting on hassocks in the aisles and chapels, while others "listened in" in College Street Chapel and in the stress outside the church. The Bishop of Peterborough presided and other speakers were Mgr. Leo Parker, the Roman Catholic Bishop of Northampton; Dr. Sidney Berry, the Deputy Moderator of the Free Church Federal Council, and the Archbishop of York. In his speech Mgr. Leo Parker said: "It was a joint meeting of all those who stand in the palace of Christian." A few short years ago such a meeting would have been impossible, but through their agony and suffering the people of the home countries are learning that in Christ alone is to be found courage for the present, hope for the future. They are coming more and more to realize that they are civilization which is to be built up in the future must be founded upon the Christian faith and must be maintained by men and women practising the Christian faith in their daily lives.

When that time of reconstruction comes, and please God it will come soon, every part of our Empire will be ready to play its part, and in building up such a civilization we must one and all, old and young, seek for themselves Christ Jesus the Saviour and Christ the King, for for each of us He has a different message.

An old Eastern legend describes the Magi as consisting of a youth, a man of middle age and a man of great age. One by one they went into the house to see the Christ, and each came out he described what he had seen. The boy said he had been welcomed by a lad of his own age who spoke to him of the temptations and ideals of youth; the next told of a man of mature years who had given him new hope and courage; the third said that he had found one who was as old as himself and who had given him the sympathy and help he needed. Perplexed by these different visions, they went into the house a second time, but this time together and not individually, and they found a wonderful child. It is to this one Christ who reveals Himself in different ways to men according to their special needs and their capacities for receiving Him. It is the one Christ, Saviour and King, who bids men and women follow Him on the road of the Cross by self-discipline, self-denial and self-sacrifice to fulfil the two great commandments, love to God and love to one's fellow men.

BEGINS SERIES ON "LORD'S PRAYER"

At the Emmanuel Baptist Church this Lord's Day morning the pastor, Rev. Wilfrid L. McKay, will give a special sermon in the series on the sermon topic being "Life in the Shadows."

At the evening service Mr. McKay will begin a series of sermons on "The Lord's Prayer," the subject being "The Fatherhood of God." The members of the S.P.E.D. and young people in the community are especially invited to the evening service, which will commence with the popular session of sacred song. The choir will be in attendance and render appropriate anthems at both services.

Special meetings for the week will include the midweek service for prayer and fellowship on Tuesday evening at 8 o'clock.

Fairfield United Will Hear Guest Preacher Sunday

Rev. Norman J. Cross will conduct both services at Fairfield United Church on Sunday. In the morning the preacher will be Rev. Joseph Hardman, who for the past year has been in charge of the Y.M.C.A. at Marsulay Point, and who is now minister-elect of Robson Memorial Church, Vancouver. In the evening the minister's subject will be "Book."

Music for the day follows: Morning, two anthems, Par From My Creator" (Mendelssohn), and "The Lord Is My Shepherd" (Macfarren). The evening anthem will be Mrs. P. C. Richards, and the choir will sing, "Lord of All Power and Might" (Wesley).

Gospel Message For Centennial

At Centennial United Church, tomorrow, the pastor, Rev. John Turner, will deliver morning sermon at the services at 11 o'clock and 7.30 o'clock.

At the morning service the choir will sing the anthem "With a Voice of Singing" (Shaw), and a solo, "Beside Still Waters" (Hamblen) will be given by Mrs. Eileen Shand.

In the evening the choir's contribution will be the anthem "My Faith Looks Up to Thee" (Lutkin), with solo by Mrs H. Pendray, and Miss Catherine Denison will sing solo, "Come Ye Blessed" (Pringle Scott).

The Sunday school meets at 9.45 o'clock.

"GRACE OF CHRIST" IS OAK BAY THEME

The services in Oak Bay United Church tomorrow will be conducted by the minister, Rev P. H. G. Dredge. In the morning he will preach on "The Grace of the Lord Jesus Christ," and in the evening his subject will be "The Story of the Syro-Phoenician Woman."

The choir will sing in the morning "Teach Me, O Lord" (Martin), and a mixed quartette will render "Holy and Reverend" (Hastings). In the evening the anthem will be "But the Lord Is Mindful of His Own" (Mendelssohn).

Ambulance Brigade Members to Attend Cathedral Service

AT Christ Church Cathedral on Sunday Holy Communion will be celebrated at 8 and 8.30 a.m. The 11 a.m. service will be attended by members of the nursing division, the ambulance division and the cadet corps of the Order of the Hospital of St. John of Jerusalem and of the St. John Ambulance Brigade. The Dean (Dr. Spencer H. Elliott) will be the preacher at the services at 11 a.m. and 7.30 p.m.

E. E. RICHARDS ON WAR MOVEMENTS

R.-I. Lecturer Will Give Address Monday on "Hitler Attack In Eighty Days"

"Hitler Attack in Eighty Days" will be the topic of E. E. Richards' address on Monday at 8 o'clock in the Chamber of Commerce auditorium under the auspices of the British-Israel World Federation.

Mr Richards will speak on the expected attack on Great Britain within eighty days as Hitler's most maligned foul demands on Russia? and "Why the German-Turkish non-aggression pact?" are questions to be dealt with.

Mr Richards greeting air accidentry and continuous and stupendous bombing of the war centres in Europe and the vivid Scriptural pictures of events in the last days will be discussed, and the situation, up-to-the-minute, will be shown on the screen.

Women's Corps At St. John's on Sunday Morning

The rector, Rev. George Biddle, will be the preacher at the services at St. John's on Sunday. His sermon at 11 a.m. is "A Light in the Darkness," and at 7.30 p.m. "If Thou Had Known," based on St. Luke xix, 42.

The British Columbia Women's Auxiliary, meeting under their commandant, Mrs D. Barclay-Ross, will parade to the morning service. The Stanley Hawkins Bible class and church school meet at 10 a.m. Holy Communion is at 8 a.m. Organ recital by Ian Guilford at 7.10 p.m. Preludes: (C M Widor) "Pogue in G Minor" (Bach) and "O Lord, in Thee I cry" (Bach).

On Thursday at 10.30 a.m. Holy Communion service and at 7.30 p.m. Evening Prayer and sermon.

ST. PAUL'S NAVAL CHURCH

At St. Paul's Naval and Garrison Church on Sunday services will be conducted by the rector Rev R. C. S. Davenish, as follows: Holy Communion (Corporate Communion) A.Y.P.A., 8 a.m.; Matins and sermon, 11 a.m.; Evensong and sermon, 7.30 p.m.

Holy Communion will be celebrated on Tuesday and Wednesday at 8 a.m., on Thursday at 10 a.m. and on Friday at 7 a.m. An intercession service will be held on Wednesday at 8 p.m.

WILL OBSERVE LORD'S SUPPER

Rev. R. A. McLean to Preach Twice at First United Church Sunday

The sacrament of the Lord's Supper will be administered at the morning service of public worship and following the evening service of public worship at First United Church on Sunday. The minister, Rev. Hugh A. McLean, will preach at both services.

Music for the day follows: At the morning Communion service the choir will sing "Man of Sorrows, Wrapt in Grief" (Stainer) and at the evening service, "O Sacred Head, Now Wounded" (Hassler).

RECTOR TO GIVE MATINS SERMON

Archdeacon Nunns at St. Mary's—Rev. J. Cyril Venables Occupy Evening Pulpit

The services at St. Mary's, Oak Bay, on Sunday will be Celebration of Holy Communion at 8 a.m., Matins and sermon at 11, when the preacher will be the rector, Ven. Archdeacon Nunns, and Evensong with sermon at 7 p.m., at which service Rev. Cyril Venables will preach.

Preceding the Sunday school lessons a short service will be held in the church at 9.45 a.m. Junior service, and in the hall at 11 for the juniors.

On Tuesday, St. John Baptist's day, the Holy Communion will be celebrated at 8 a.m. and the weekly service of intercession at 8 p.m.

The midweek celebration of Holy Communion, with special intentions, will be on Thursday morning at 10.30.

"ATOMIC FORCE" WILL BE SUBJECT

"In the Universe, Including Man, Evolved by Atomic Force" is the subject of the lesson-sermon in all Churches of Christ, Scientist, on Sunday. The golden text is "The Lord is a great God, and a great King above all gods. In His hand are the deep places of the earth: the strength of the hills is His also" (Psalms xcv, 7, 4).

Among the citations which comprise the lesson-sermon is the following from the Bible "For all flesh is as grass, and all the glory of man as the flower of grass. The grass withereth, and the flower thereof falleth away: but the word of the Lord endureth for ever. And this is the word which by the gospel is preached unto you" (I Peter i, 24, 25).

The lesson-sermon also includes the following passage from the Christian Science textbook, "Science and Health With Key to the Scriptures," by Mary Baker Eddy: "Doubtless, it is the spirit that quickeneth; the flesh profiteth nothing."

FIRST SPIRITUALIST

At the First Spiritualist Church, Pythian Hall, 714 Cormorant Street, tomorrow Rev. B. Rodin will conduct the morning service starting at 11 o'clock the subject will be "The Purpose of Earth Life," following a 7.15 p.m. song service. Tuesday at 8 o'clock at 1042 Balmoral Road, Rev. B. Rodin will be "Nature of Life Hereafter," followed by messages.

Friday at 8 p.m. psychometry meeting at 635 First Street, and on Wednesday at 8 p.m. development class. This class is still open for those wishing to unfold their gifts.

CHURCH NOTICES

GOSPEL HALLS

Gorge Tabernacle—Corner Tyndall and Gorge Road North: 9.45 a.m. Sunday school and Adult Bible class; 11 a.m. worship; 7.30 p.m. Gospel service ministry. Mr. J. Redfern, Mr. Ernest Broughton, Mr. Charles Lawson, Mr. Ernest Broughton, Mr. Charles Lawson, Mr. Ernest Broughton, Mr. Charles Lawson

JOBLESS PLAN MAY NOT WORK

Insurance Act Not Designed To Offset Long Depressions, Says Speaker

While hopeful of its ultimate success, he is rather apprehensive as to the outcome of the operation of the Unemployment Insurance Act, J. C. Bridgman said in a review of this legislation yesterday.

Guest speaker at a luncheon meeting of the Real Estate Board in Spencer's private dining-room, Mr. Bridgman declared that, contrary to an idea held in some quarters, the scheme will not do away with unemployment, for many workers will not come under it.

"The scheme is not made to meet a long period of bad times, and it is a long period of unemployment that we want to overcome," he pointed out.

Credits for benefits, he explained, might easily become exhausted and the scheme fail. "But," he added, "considering the limitations of the benefits to be paid and the number who will not receive benefits, I feel certain the Government will pile up a surplus in the fund."

NO COST TO COUNTRY

Mr Bridgman said that he believes the scheme will cost the country nothing and that the unemployment insurance commission will receive more money than it pays out. He explained that no worker will receive benefits until he has paid in for six months. He estimated that receipts will be $1,000,000 a week so that the commission should have approximately $20,000,000 to begin with. After that, he stated the commission will receive enough to break even if 9 per cent of the people paying in become jobless.

Outlining the method of operation of the fund, Mr Bridgman explained the system of collecting, and the conditions under which benefits will be paid. The scheme will go into effect for collections on July 1, he said.

The Real Estate Board decided to suspend meetings during July and August.

Miss Jessie Porter Will Give Talks at Truth Centre Here

Miss Jessie Porter, Vancouver, will speak at Victoria Truth Centre tomorrow morning on "The Trinity." The subject for the evening service will be "What Is Important?"

Mrs R M McIntosh will be soloist at both services, singing "God Is Love" (Ward-Stephens) in the morning and "O Divine Redeemer" (Gounod) in the evening.

On Wednesday at 8 o'clock Miss Porter will speak on "Truth Fundamentals."

At St. Barnabas'

The services at St. Barnabas' Church on Sunday, the second after Trinity, will be: Holy Communion, 8 a.m.; Choral Eucharist and sermon, 11 a.m.; Evensong and sermon, 7.30 p.m.

Holy Eucharist is celebrated daily at 8 a.m. and on Wednesdays at 8 p.m. a special service of intercession is held on behalf of all mankind engaged in the present conflict.

KNOX AND ERSKINE

At Knox Presbyterian Church tomorrow morning at 11 o'clock William Sloan, substituting during the absence of Rev. J. Mackie Niven, will speak on "Hearing Yet Not Heeding—Privileges, Yet No Sense of Responsibility."

In the evening at Erskine Presbyterian Church at 7 o'clock Mr. Sloan will take for his subject "The Seeking Saviour Meets the Sinking Sinner."

ABSOLUTE SCIENCE

The regular Sunday morning service will take place at the "House of True Prayer," 2315 Fernwood Road, at 11 o'clock. The subject will be "An Understanding Heart." The Emerson Club will meet on Tuesday evening. There will be a healing silence and instruction in the Absolute. Everyone is welcome.

ST. AIDAN'S CHURCH

The quarterly Communion service will be held on Sunday at St. Aidan's United Church, when the sacrament of the Lord's Supper will be administered at the close of both the morning and evening services. The minister, Rev. T. O. Griffiths, will be in charge of both services.

That Body of Yours
JAMES W. BARTON, M.D.

THREE STAGES OF HIGH BLOOD PRESSURE

When so many of your middle-aged and those slightly past middle-aged friends and acquaintances are being afflicted with a stroke of coronary (heart) disease, due to high blood pressure, you may wonder what causes the high blood pressure and what can be done to prevent it.

In former days when we thought about high blood pressure, the one and only cause was that the blood vessels had become hardened like pipe stems and naturally it took more pressure (blood pressure) to pump blood through these blood vessels than through vessels that contained much "elastic" tissue. It is true that such cases are common and that the wall of the vessel breaks down, if in the brain resulting in stroke, and if in the heart resulting in coronary sclerosis and thrombosis (blocking of the vessel with a clot).

However, there are a great many cases of high blood pressure in which the blood vessels are not hardened, the increased pressure being due to other causes.

Dr Wallace M Yater, Washington, D.C., in Medical Annals, District of Columbia, says that there are three main stages in the life history of essential (no apparent cause) hypertension—the fluctuating, the fixed, and the decompensated. The fluctuating changes at times and under certain circumstances; the fixed does not change but there are no symptoms; the decompensated where damage has been done and symptoms such as congestive heart failure arise.

How can it be known whether the high blood pressure is in the first stage—goes up only at times, or is fixed and remains high at all times? In these cases the patient is put to bed and given mild sedatives (quieting drugs). If the fixed stage has not set in, the blood pressure will gradually fall to normal.

What about treatment of high blood pressure? In cases where heart failure has set in, treatment is continuous rest. This is the "decompensated" type which is just like a decompensated heart: the muscular power—elasticity—of the blood vessels has been lost.

In the fixed type trouble has started and a certain amount of rest and less work or exercise is the treatment. In the type where blood pressure is high at times and at, or nearly at, normal other times, reassurance of the physician that "true" high blood pressure is not present is all that is necessary. This assurance should keep pressure more nearly to normal at all times.

The word "sheriff" comes from the Old English title "shirereve," meaning custodian of the country's peace.

GOOD JOB

A man who lost his job soon after war began went to see a friend who had obtained a post in a much criticised Ministry. His friend was sympathetic and said, "I think I can fix you up with a job here."

The job-seeker was taken along the corridor and installed in a comfortable office. His friend left him with these words: "Now don't be surprised at our way of doing things. You'll soon get used to it."

The man settled down in his office, read his newspaper from cover to cover, and solved the crossword. Then it was time to knock off. The same thing happened every succeeding day.

During the second week he met his friend, who asked him how he liked the job.

"Fine," he replied. "The office is cosy and warm I am quite comfortable, but I don't think they trust me here. Every time I set foot outside the office I am followed by two young men. They even shadow me when I go to lunch. Am I under suspicion?"

"Not at all," replied his friend. "Those fellows are your secretaries!"

KEEPING A PROMISE

Foreman: "Don't you see that sign, 'No hands wanted'?"

Applicant: "I do, but I promised my wife I'd really ask for a job today, and that's why I applied."

YOUR *Last Chance* TO BUY VICTORY BONDS.. ..1941

THE TIME IS SHORT

If you have not yet bought Victory Bonds—if you have not bought all the bonds you can pay for now and with future savings—you are missing an opportunity to perform a great and noble deed for your Country and for Humanity.

Here are the reasons why you should buy Victory Bonds to the limit of your ability:

- These bonds are your opportunity to assist in providing the tools to smash tyranny and oppression.
- They enable you to help buy bombers, tanks, corvettes, and all the fighting equipment we must have, by merely lending—not giving—your money.
- They give you a generous return on your money.
- They are the safest investment you can buy—backed by all the resources of the Dominion of Canada.
- They are convertible into cash mnre readily than any other investment.
- You can make arrangements to buy Victory Bonds on the Instalment Plan. 10% cash and the balance in monthly instalments. Bonds may be bought in denominations of $50, $100, $1,000 and larger. If, as a result of unforeseen contingencies you are unable to meet the instalment payment a loan may be arranged with your bank with your Victory Bond as collateral security. Dominion Government Bonds have always enjoyed the highest degree of marketability and there never has been a time when they could not be readily realized upon for cash.

HOW TO BUY—Telephone your local Victory Loan headquarters and an authorized canvasser will call upon you immediately, or place your order directly with your bank or Trust Company. Don't delay. Go to the telephone now and call your Victory Loan headquarters.

HELP FINISH THE JOB

LEND TO DEFEND our way of Life

BUY *Victory* BONDS!

National Committee, Victory Loan 1941, Ottawa, Canada.

67

AROUND the DIAL

TODAY'S HIGHLIGHTS

12 30 p.m.—The Dwyer Stakes for $10,000 will be described. KJR, KGO, KIRO.

TODAY'S NEWS BROADCASTS

Morning — 8 00, CBR, CKWX, KOMO, CJOR, 8 15, CPCT; 8 30, KIRO. 9 45, CBR, CKWX, 9 00, [illegible] 10 00, KOL, 10 30, CBR, 10 45, CJOR, 11:15, KIRO; 11 30, KIRO; 12 00 noon, KOMO, KOL; 12 05, CKWX.

Afternoon — 12 15, KJR, 12 30, CPCT, CBR, CJOR; 2 25, KOMO, 2 30, KIRO, 2 45, CBR, CJOR, KJR, 3 45, KOMO, 4 00, KIRO; 4 55, KIRO; 8 00, KOL.

Evening —6 15, KJR, 6 30, CPCT, CKWX, 6 45, KIRO, 7 00, CBR, CJOR; 7 55, KIRO; 8 00, KOMO; 9 00, KOL, KIRO, 9 30, CBR, KJR; 9 55, KIRO; 10 00 CKWX, 10 15, CBR, KIRO; 10 30 KOL, 10 45, CJOR; 11 55, CBR KIRO, CKWX.

TOMORROW'S HIGHLIGHTS

8 00 p.m.—Calvin Winter and his concert band return for a new series of Summer broadcasts CBR.

TOMORROW'S NEWS

Morning — 8 00, CBR, CJOR, CKWX, 8 30, KOL; 8 30, KIRO; 9 55 CBR, CKWX, 10 00, KOL; 10 30 KIRO; 11 15, KOMO.

Afternoon — 12 15, KOL; 12:30, CPCT; 1 00, CBR, 2 00, CJOR; 2 45, CBR CJOR, CKWX, 3 18, KIRO; 3 30, KIRO; 3 45, CBR, 4 45, KOL; 4 55 KIRO.

Evening —6 30, CKWX, 7 00, CBR, CJOR, 7 25, KIRO; 8 00, KJR; 8 30, KOL, 8 00, KOL, CJOR, 9 30, CBR, KJR, 10 00, CKWX, 10 15, CBR; 10 30, KOL; 11:57, CBR.

Saturday's Programme

(The following programmes are compiled by the various broadcasting companies and are subject to change.)

8:00 A.M.—BBC News (CBR, CJOR, CKWX, KOMO. Everyman's Chapel (KJR). Country Journal (KIRO). A Mooney's Orchestra (KOL).

8:15 A.M.—Questions of the Hour (CBR). Bonnie Stuart (KOMO). Ranch Boys (CJOR). Sons of the Pioneers (CKWX).

8:30 A.M.—With the Guards (CBR). Capt. Dobbsie (KOMO). News (KIRO). National Farm and Home Hour (KJR). Mutual Dons (KOL). Breakfast Club (CJOR). Just About Time (CKWX).

8:45 A.M.—CBC News (CBR, CKWX). Jerry Sears Presents (KIRO). Here's a Song for Today (KOL).

9:00 A.M.—Joyce Trio (CBR). Lincoln Highway (KOMO). Let's Pretend (KIRO). News (KOL). Church in the Wildwood (CJOR). Musical Hodge-Podge (CKWX).

9:15 A.M.—Peter Dawson, baritone (CBR). U.S. Army Band (KOL). Pets Lost and Found (CJOR).

9:30 A.M.—Children's Scrapbook (CBR). America the Free (KOMO). News (KJR). Bay Cowhiders (KOL). Housewives Inc. (KIRO). Memory Melodies (CJOR). Musical Memories (CKWX).

9:45 A.M.—News (KOMO). Cleveland Calling (KJR). Arizona Joe (KOL).

10:00 A.M.—Letters Home (CBR). O. Jenkins Orch (KOMO). American Library Association (KJR). No Politics (KIRO). News (KOL). Pets Lost and Found (CJOR). Latin American Melody Time (CKWX).

10:15 A.M.—P. Laval's Orch (CBR). Fiesta of Song (KOL). Morning Varieties (CJOR).

10:30 A.M.—CBC News (CBR). P. Laval's Orchestra (KOMO). Orchestra (KJR). Offered for Listening (KOL). Voice of Broadway (KIRO). Three Quarter Time (CKWX). Victor Strauss (CJOR).

10:45 A.M.—For Our Listeners (CBR). Front Page Drama (KIRO). O. Oalley's Orchestra (KOL). News (CJOR).

11:00 A.M.—In Town Tonight (CBR). Our Barn (KJR). Nature Sketches (KOMO). Dorian String Quartette (KIRO). Citizenship Interview (KOL). Pre-rec on Parade (CJOR). Uncle Ben (CKWX).

11:15 A.M.—Golden Melodies (KOMO). Shining Hour (KOL). News (KIRO). Anything Goes (CJOR).

11:30 A.M.—Music of the Americas (CBR, KJR). O. Redlund Players (KOMO). News (KIRO). Brad Runt's Orchestra (KOL). On With the Dance (CJOR). Club Calendar (CKWX).

11:45 A.M.—Let's Trade Songs (KIRO). Musical Round-Up (KOL).

12:00 Noon—Club Matinee (CBR). News (KOMO). Concert Hall (KJR). Calling Pan America (KIRO). News (KOL). Fourth Floor Studio (CJOR). News (12 05 CKWX).

12:15 P.M.—News (KJR). Christian Businessmen (KOL). E. Colton (CKWX).

12:30 P.M.—News (CBR). A Boy, a Girl, a Band (KOMO). The Dwyer Handicap (KJR). Music for Moderns (CKWX). News (CJOR).

12:45 P.M.—Club Matinee (CBR, KJR). Melody Supplement (KOL). Ballad Music (CJOR).

1:00 P.M.—Sing Before Supper (CBR). The World Is Yours (KOMO). Children's Matinee (KJR). Matinee at Meadowbrook (KIRO). Afternoon Serenade (KOL). Concert Interlude (CJOR). Saturday Afternoon Request Hour (CKWX).

1:30 P.M.—Messages from Sandy McPherson (CBR). Piano Recital (KOMO). We're Always Young (KOL). Studio Party (CJOR).

1:45 P.M.—Vagabond Quartette (KOMO).

1:55 P.M.—Sports News (KIRO).

2:00 P.M.—Three Suns Trio (CBR). O. Spivak's Orchestra (KOMO). Skitch Henderson (KOMO). Report to the Nation (KIRO). Dramas of Youth (KOL). Saturday Swing Shop (CKWX).

2:15 P.M.—Afternoon Varieties (CBR).

2:25 P.M.—News (KOMO).

2:30 P.M.—The Yess Family (CBR). The Art of Living (KOMO, KJR). News (KIRO). P. Martin's Orchestra (KOL).

2:45 P.M.—BBC News (CBR, CJOR). P. Carson (KOMO). News (KJR). Arlington Park Race Preview (KOL). Give Me Music (KIRO).

3:00 P.M.—The British Sketch Book (CBR). Studio Party (KOMO). Message of Israel (KJR). People's Platform (KIRO). First Offender (KOL). Symphony Hour (CJOR). Revenge Wild Music (CKWX).

New Key Station Wave Lengths
C.B.C. NETWORK— CBR (1130).
N.B.C. RED NETWORK— [illegible] KPI (640).
N.B.C. BLUE NETWORK— KJR (1000), KGO (810).
COLUMBIA NETWORK— KIRO (710), KNX (1070), KVI (570).
VANCOUVER— CJOR (600) CKWX (980).
MUTUAL - DON LEE NETWORK—KOL (1300).
VICTORIA— CPCT (1480).

3:15 P.M.—Canada Calls from London (CBR).

3:30 P.M.—Little Old Hollywood (CBR). B. Kaye's Orchestra (KOMO). Little Old Hollywood (KJR). Concert Orchestra (KIRO). Orchestra (KOL). Dance Concert (CKWX).

3:45 P.M.—H. V. Kaltenborn, news (KOMO). Organ (KJR). The World Today (KIRO).

4:00 P.M.—Sweet and Swing (CBR). Latitude Zero (KOMO). J. Cavallo, baritone (KJR). Green Hornet (KOL). News (KIRO). Symphony Hour (CKWX).

4:15 P.M.—Pied Piper (KIRO). Famous Voices (CJOR). Mand and the World (KJR).

4:30 P.M.—Share the Wealth (CBR). Orchestra (KOMO). Orchestra (KJR). Sunset Cafe (KOL). Anything Goes (CJOR).

4:45 P.M.—Sports Broadside (KIRO).

4:55 P.M.—News (KIRO).

5:00 P.M.—Quiz for the Forces (CBR). National Barn Dance (KOMO). Orchestra (KJR). L. Oludstine's Orchestra (KIRO). News (KOL). Rangers Cadis (CJOR). Close Harmony (CKWX).

5:15 P.M.—Musical Interlude (KOL). Chapel Choir of Capital University (KIRO).

5:30 P.M.—NBC Symphony Orchestra (CBR, KJR). Clayford Lailer (KIRO). Contact (KOL). Concert Hall of the Air (CJOR). C. Magnante and His Accordion (CKWX).

5:45 P.M.—Saturday Night Serenade (KIRO). International Lesson (CKWX).

6:00 P.M.—Uncle Ezra (KOMO). Scandinavian Reporter (KJR). Captain Danger (KOL). What's on Tonite (CJOR). Weekly Editor (CKWX).

6:15 P.M.—News (KJR). Public Affairs (KIRO). Twilight Trails (KOL). Supper Dance (CJOR). Strings in Rhythm (CKWX).

6:30 P.M.—L. Romanelli's Orchestra (CBR). Studio Dedication (KJR). Grand Ole Opry (KOMO). Delta Rhythm Boys (KIRO). Pageant of Melody (KOL). Vocal Varieties (CJOR). News (CKWX).

6:45 P.M.—Cadets Quartette (KJR). Can You Imagine That? (CKWX). News (KIRO). Pageant of Melody (KOL).

7:00 P.M.—CBC News (CBR). Truth or Consequences (KOMO). America First Committee (KJR). Marriage Club (KIRO). Gabriel Heatter (KOL). News (CJOR). Melodious Memories (CKWX).

7:15 P.M.—Britain Speaks (CBR). A in X in Revelry (CJOR).

7:30 P.M.—R. Heatherton's Orchestra (CBR). Orchestra (KOMO). Orchestra (KJR). M. Loring's Orchestra (KIRO). California Melodies (KOL). Organ Recital (CJOR). Organ Recital (CKWX).

7:45 P.M.—C. Lores' Orchestra (KJR). News (CJOR). V. Mackay and Orchestra (CKWX).

7:55 P.M.—News (KIRO).

8:00 P.M.—Musical Mirror (CBR). News (KJR). News (KOMO). Your Hit Parade (KIRO). Barn Dance (KOL). R. Morgan's Orchestra (CJOR). Piano and Organ Duets (CKWX).

8:15 P.M.—Sue Ward (CKWX).

8:30 P.M.—Red River Barn Dance (CBR). Orchestra (KOMO). Orchestra (KJR). E. Ravey (CJOR). News (KOL). Baseball (CKWX).

Nazi Plane in New York

This Messerschmitt 109 fighting plane, shot down by the Royal Air Force over Britain in virtually first-class condition, is pictured on display in New York. Proceeds from exhibition of plane will go to Bundles for Britain fund.

Strike-Bound Plant Opened by Troops

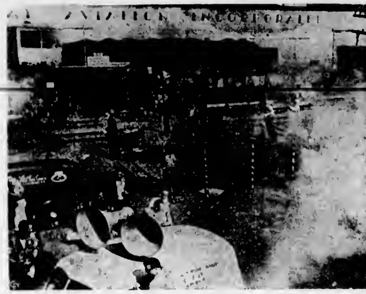

Police Tear Gas Scattered Picket Lines and Routed a C.I.O. Sound Truck From the North American Aviation Plant at Inglewood, Calif., a Short Time Before Armed Troops, Acting on Orders From Washington, Took Over the Strike-Bound Plant. Above Is the Scene as the Tear Gas Bombs of the Police Did Their Work

8:45 P.M.—Sports Parade (KIRO). O. Courtney Orch (KOL).

9:00 P.M.—Rendezvous (KOMO). Orchestra (KJR). News and Editorially Speaking (KIRO). News (KOL). Decca Oldtimers (CJOR).

9:15 P.M.—It's a Case of Books (KIRO). Singing Strings (KOL).

9:30 P.M.—BBC Radio Newsreel (CBR). Defence for America (KOMO). News (KJR). Ned Jordan (KOL). Vern McInnes Orchestra (CJOR).

9:45 P.M.—Dance Time (KJR). Music (KIRO). V. McInnis Orchestra (CJOR).

9:55 P.M.—News (KIRO).

10:00 P.M.—O. Jargens Orchestra (CBR, KIRO). Orchestra (KOMO). Jimmy Flynn (KJR). P. Martin's Orchestra (KOL). News (CKWX). Midget Auto Races (CJOR).

10:15 P.M.—CBC News (CBR). News (KIRO). Baseball, continued (CKWX).

10:30 P.M.—B. Saunders' Orchestra (CBR). Songs in the Night (KJR). News Review (KOL). Adrian Rollini (CKWX).

10:45 P.M.—Dimensions [illegible] (KIRO). Fiesta Time (KOL). News (CJOR). At Close of Day (CKWX).

11:00 P.M.—P. Carson, organ (CBR). E. Ennis Orchestra (KOMO). Fishing News (KJR). Meeys and Carter (KIRO). Ole Olesen's Orchestra (CJOR). The Dombeat Club (CKWX).

11:30 P.M.—Just Quote Me (KIRO). O. Ellington's Orchestra (KOL). Rhythm Mart (CJOR).

11:55 P.M.—News (CBR, KIRO, CKWX).

CPCT, Victoria, B.C. (1480 Kcys.)

7 30 a.m.—Yawn Patrol
8 00 a.m.—Western Time
8 15 a.m.—Breakfast News
9 15 a.m.—Musical Chronometer.
9 00 a.m.—Morning Classics
9 30 a.m.—World-Wide Waltzes.
9 45 a.m.—Concert Interlude
10 00 a.m.—Famous Vocals
10 30 a.m.—Featurettes
11 00 a.m.—Empire Salute
11 30 a.m.—Mullerrise
12 00 noon—Wartime Intercession
12 15 p.m.—Intermezzo
12 30 p.m.—Midday News
12 45 p.m.—Her Books
1 20 p.m.—Vocal Varieties
1 35 p.m.—World Bookman
2 00 p.m.—Concert Hour
3 00 p.m.—Hits and Encores.
3 30 p.m.—Light Classics.
4 00 p.m.—On to Salt Spring
4 30 p.m.—Monitor Comment
4 45 p.m.—Teatime Tunes
5 00 p.m.—Old-Time Prolic
5 30 p.m.—Happy Birthday Party
6 00 p.m.—Today (Sport)
6 15 p.m.—I See Today
6 30 p.m.—News Summary.
6 45 p.m.—Stardust
7 00 p.m.—Saturday Evening Concert
8 00 p.m.—Dance Time
10 30 p.m. OX Prolic

Sunday's Programme

8:00 A.M.—BBC News (CBR, CJOR, CKWX). Compass Mission (KOMO). Voice of Tomorrow (KJR). Church of the Air (KIRO). Sunday Morning Concert (KOL).

8:15 A.M.—Between Ourselves (CBR). Sunrise Symphony (CJOR). I'm An American (KJR). Sons of the Pioneers (CKWX).

8:30 A.M.—Overseas Concert (CBR). Down South (KOMO). Music Hall (KJR). Swedish Tabernacle (KIRO). News and Music (KOL). Classical Gems (CKWX).

8:45 A.M.—On Parade (CKWX). Harmony Hall (KOL).

9:00 A.M.—Hello, Children (CBR). Silver Strings (KOMO). Church of the Air (KIRO). This Is Fort Dix (KOL). Bible School (CJOR). Hawaiian Serenade (CKWX).

9:30 A.M.—The Montreal Trio (CBR). On Your Job (KOMO). Matinee With Lytell (KJR). News (KIRO). Christian Science Programme (KOL). Request Hour (CJOR). Sunday Concert (CKWX).

9:45 A.M.—Around the Sound (KIRO). Piano Recital (KOL).

9:55 A.M.—News (CBR). News From Toronto (CKWX).

10:00 A.M.—Old Country Mail (CBR). Fellowship Hour (KOMO). Hidden History (KJR). Proudly We Hail (KIRO). News (KOL). Sunday Concert (CKWX).

10:15 A.M.—Just Mary (CBR). Foreign Policy Ass'n (KJR). Someone of the Highways (KOL).

10:30 A.M.—Religious Period (CBR). Chicago Round Table (KOMO). Church of the People (KJR). Press News (KIRO). Canary Chorus (KOL). Odd's Hour (CJOR). Gospel Stars (CKWX).

10:45 A.M.—J. Beagle (KJR). E. Paan Troubadors (KOL). At the Organ (CKWX).

11:00 A.M.—Columbia Broadcasting System (CBR). Concert Petite (KOMO). Shining Hour (KJR). Plymouth Services (KIRO). R. Childe's Orchestra (KOL). Metropolitan Tabernacle (CJOR). First United Church Services (CKWX).

11:15 A.M.—H. V. Kaltenborn (KOMO). Pet Parade (KJR).

11:30 A.M.—B. Reye (KOMO). Talent Limited (KJR). University Christian Church (KOL).

12:00 Noon—Missam and Matchem (KOMO). Sunday Vespers (KJR). The Hymn Singer (KIRO).

12:15 P.M.—Uoino Class, commentator (KOMO). The Shining Hour (KIRO). News (KOL).

12:30 P.M.—Church of the Air (CBR). American Library Association Programme (KOMO). Behind the Mike (KJR). The Pause that Refreshes (KIRO). C. Spivak's Orchestra (KOL). Rosario Bourdon (CJOR). Music for Sunday (CKWX).

12:45 P.M.—Ballad Music (CJOR).

1:00 P.M.—News, 1 05, Concert Corner (CBR). Joe and Mabel (KOMO). Rev. A. J. Bard (KJR). Musical Steel Makers (KOL). King's Messenger (CJOR). Matinee in Rhythm (CKWX).

1:15 P.M.—Dream Girl (KIRO).

1:30 P.M.—R. Shields' Orch. (CBR). Old Songs of the Church (KOMO). Rev. Henry Ness (KJR). Time Out for Dancing (KIRO). Hanrock Ensemble (KOL). Shut-In Programme (CJOR).

1:45 P.M.—Musical Programme (CJOR).

2:00 P.M.—Silver Theatre (CBR). Catholic Hour (KOMO). Church of Christ (KJR). Christian Endeavour Chorus (KIRO). Bulldog Drummond (KOL). News (CJOR). Boston "Pops" Concert (CKWX).

2:15 P.M.—Canadian Grenadier Guards Band (CBR). B. Barron's Orchestra (KJR). Rhythm Times (KIRO). Pacific Coast Mission (CJOR).

2:30 P.M.—Dr. I.Q. (KOMO). National Youth Administration (KJR). Gene Autry (KIRO). Afternoon Serenade (KOL). Howard Scott (CKWX).

2:45 P.M.—News (CBR, CJOR, CKWX). Life and the Land (KOL).

2:55 P.M.—Over Mum (KIRO).

3:00 P.M.—Kaltenborn News (CBR). Professor Puzzlewit (KOMO). European News (KJR). Fight Camp (KOL). Shall We Waltz (CJOR). Symphony Hour (CKWX).

3:15 P.M.—Melody Album (CBR). News (KIRO). Foursquare Gospel Service (CJOR).

3:30 P.M.—Week-End Review (CBR). Bandwagon (KOMO). Lutheran Gospel Hour (KJR). World News Tonight (KIRO). Little Concert (KOL).

3:45 P.M.—News 3 50, Recruiting Talk (CBR). W. Williams (KOL).

4:00 P.M.—Columbia Workshop (CBR, KIRO). Charlie McCarthy (KOMO). The Gospel Clinic (KJR). American Forum of the Air (KOL). Three-Quarter Time (CKWX).

4:15 P.M.—Calvin Hour (CJOR).

4:30 P.M.—Carry on Canada (CBR). One Man's Family (KOMO). Song of the Strings (KJR). Music for Sunday (KIRO). Blighty (CKWX).

4:45 P.M.—Song of the Strings (KJR). News (KOL). In Modern Mood (CJOR).

4:55 P.M.—News (KIRO).

5:00 P.M.—We Have Been There (CBR). Manhattan Merry-Go-Round (KOMO). String Quartette (KJR). Summer Hour (KIRO). Old-Fashioned Revival Hour (KOL). Concert Caravan (CKWX).

5:15 P.M.—British-Israel Talk (CJOR).

5:30 P.M.—U.B.C. Music Hour (CBR). American Album of Music (KOMO). Bookman's Notebook (KJR). Echoes From the Screen (CKWX).

5:45 P.M.—Bill Stern (KJR). Church in the Wildwood (CJOR). Maybe It's Your Eyes (CKWX).

6:00 P.M.—Victory Loan Broadcast (CBR). Hour of Charm (KOMO). Good-Will Hour (KJR). Nobody's Children (KOL). Take It or Leave It (KIRO). Victory Loan (CJOR). The Song Pedlar (CKWX).

6:15 P.M.—Vigo Rihl, pianist (CBR). Church of the Air (CJOR). Maybe It's Your Eyes (CKWX).

6:30 P.M.—Theatre Hour (CBR). Ovaltine Dramas (KOMO). Helen Hayes Theatre (KIRO). "Democracy and Peace" (KOL). Concert Hall (CJOR). News (CKWX).

6:45 P.M.—Your Civilian Editor (CJOR, CKWX). Excursions in Science (KOL).

7:00 P.M.—News (CBR, CJOR). Richfield's Radio Parade (KOMO). Inner Sanctum Mysteries (KJR). Crime Doctor (KIRO). O. Heatter (KOL). Sundae of Seven (CKWX).

7:15 P.M.—Back From Britain (CBR). Britain Speaks (KOL). Dear John (KOMO). At the Organ (CJOR).

7:25 P.M.—News (KIRO).

7:30 P.M.—Organ Recital (CBR). Regular Fellas (KOMO). Treasure Trails of Song (KJR). Answer Auction (KIRO). Chiropoland Concert (KOL). Christ Church Cathedral (CJOR). First United Church Service (CKWX).

7:45 P.M.—Tropical Moods (KJR).

8:00 P.M.—Classics for Today (CBR). Walter Winchell (KOMO). News (KJR). C. Spivak's Orchestra (KIRO).

8:15 P.M.—Parker Family (KOMO).

8:30 P.M.—Rocky Mountain Melody Time (CBR). Carefree Carnival (KOMO). Orchestra (KJR). Don't Be Personal (KIRO). News (KOL).

9:00 P.M.—Concert Band (CBR). Night Editor (KOMO). Orchestra (KJR). I Was There (KIRO). News (KOL, CJOR). Father and Son Programme (CKWX).

9:15 P.M.—Armchair Cruises (KOMO). Excursions in Science (KOL).

9:20 P.M.—War News Digest (CKWX).

9:30 P.M.—BBC Radio Newsreel (CBR). Missam and Matchem (KOMO). News Reporter (KJR). Max Oolin and Orchestra (KIRO). Mystery Hall (KOL). The Shadow (CKWX).

9:45 P.M.—Inside Stories (KOMO). Music (KJR).

10:00 P.M.—Vespers (CBR). Richfield Reporter (KOMO). Southernaires (KJR). Masters of Music (KIRO). L. Rodie's Orchestra (KOL). News (CKWX).

10:15 P.M.—News (CBR). Brides to Dreamland (KOMO). News Roundup (KIRO). Home Folks (CKWX).

10:30 P.M.—Brides to Dreamland (CBR). Hollywood Temple Hour (KJR). News Review (KOL). Reverie (CKWX).

10:45 P.M.—Evening Concert (KOL). At Close of Day (CKWX).

11:00 P.M.—Deera Orchestra (CBR). Columbia Symphony (KIRO).

11:30 P.M.—O. Marshall's Orchestra (CBR).

11:57 P.M.—News (CBR).

CPCT, Victoria, B.C. (1480 Kcys.)

1 00 p.m.—Christ Church Cathedral.
12 30 p.m.—News Summary
12 45 p.m.—Young People's Gospel Jubilee.
3 15 p.m.—Concert Time
5 30 p.m.—Christian Science Programme
5 45 p.m.—Concert Interlude
6 00 p.m.—Waltzes
6 30 p.m.—Your Civilian Editor.
6 45 p.m.—Stardust
7 00 p.m.—Well Known Hymns
7 15 p.m.—Cathedral Bells
7 30 p.m.—Christ Church Cathedral

THE CURSE OF JOB

Tommy, returning from Sunday school, was informed that a new baby brother had arrived.

"Oh," he cried, "has he cursed yet?"

"Whatever do you mean?" the astonished father asked.

"Well," replied Tommy, "it said in our lesson today that Job cursed the day he was born."

This is to certify
that the employees of

have purchased bonds of the
VICTORY LOAN 1941
to the amount of their objective.

On behalf of the people and
the Government of Canada, I am
happy to send this Honour
Certificate with my thanks for
your co-operation.

JUNE 1941
Minister of Finance

FINANCE - COMMERCE - MARKETS

Stocks Are Down In Dull Market On Wall Street

NEW YORK, June 20 (AP) — The stock market backed away from speculative and investment forces were unable to find much buying inspiration in either the foreign or domestic news.

The Associated Press average of sixty issues was off .4 of a point at 44.1 putting the composite at just a shade above it started the week. It was the biggest drop for any session since May 22. Transfers of 356,970 shares compared with 450,300 yesterday.

Prominent stocks on the downward drift included United States Steel, Bethlehem, Chrysler, General Motors, Douglas Aircraft, Westinghouse, American Can, Dow Chemical, Allied Chemical, Union Carbide, Du Pont, American Telephone, Consolect, United States Rubber, Santa Fe, Great Northern, Montgomery Ward and Standard Oil (N.J.).

Exceptions were Warren Bros. common and preferred, which went to new tops for the year. White Sewing Machine, preferred, jumped 1-2.

DOW JONES AVERAGES

Dow Jones averages closed today as follows:

Thirty industrials 132.10, off 1.23.

Twenty rails 27.63, off .16.

Fifteen utilities 17.77, off .37.

Total sales, 356,000 shares.

	Close
American Can	84
American Tobacco	64
American Water Works	5
American Telephone & Telegraph	149
Anaconda Copper	26
A. C. L. Railway	1
Atlantic Refining	14
Bendix Aviation	35
Bethlehem Steel	53
Canadian Pacific Railway	6
Curtiss Co. Pacific	7
Chrysler	70
Consolidated Edison	21
Curtiss Wright 'A'	3
Douglas	45
Eastman Kodak	157
Electric Power	5
General Electric	34
General Motors	50
Goodyear Tire	26
Great Northern	19
International Harvester	57
International Nickel	34
International Telephone & Tel	3
Kennecott Copper	30
Montgomery Ward	43
National Dairy Prod.	14
New York Central	14
Packard	2
Penn Railway	24
Pacific Gas & Elec.	3
Radio	5
Sears Roebuck	54
Standard Oil of New Jersey	40
Standard Oil of Ind.	8
Southern Pacific	16
Texas Gulf	32
Texas Corporation	34
Union Oil of California	19
United Corporation	3
United Gas Corp.	5
United Aircraft	42
United States Rubber	41
United States Steel	52
Westinghouse Electric	110
Woolworth	35
Yellow Truck	15

WHAT'S DOING ON THE LOCAL RETAIL PRODUCE MARKET

Local Bing cherries are now arriving on the wholesale row in large quantities and are expected to supply the demand. Local peas are reported to be limited at present, while local raspberries are plentiful. Strawberries are practically finished for the season, wholesalers stated.

A shipment of large size cantaloupes came in yesterday from California. Small size cantaloupes are scarce. Two cars of oranges arrived yesterday along with a supply of Santa Rosa plums.

A supply of bananas from Central America will arrive here early next week. Bananas at present are reported scarce wholesalers stated. The citrus market is easier and the price on watermelons has advanced slightly. Small quantities of Vancouver asparagus are being received.

Montreal Stocks

MONTREAL QUOTATIONS

	Bid	Asked
Alumina Steel Corp	8	
Abitibi Power	1	
Amer Breweries Com	18	
Amer Breweries, Pfd	110½	
Bathurst Power	10	12
Building Products	34½	35
Canada Cement Com	36	
Canada Cement Pfd	107	
Canada Steamships, Pfd	15½	
Canadian Airways	4	
Canada Car & Foundry	3	
Canadian Canners Com	10	
Canadian Celanese, Com	8½	
Canadian Celanese Pfd	11	
Canadian Converters	1	
Cockshutt Plow	5½	
Cockshutt Plow Pfd	27	
Consolidated Smelters	8½	10
Crown Cork	4	
Dominion Bridge, Com	20½	21
Dominion Bridge	110	
Dominion Coal Pfd	18	
Dominion Steel & Coal, B	6½	
Dominion Tar	17½	
Dominion Tar Pfd	20	
Dominion Textile	75	
Gatineau Power Pfd	19	
General Steel Wares, Com	3	
Hamilton Bridge	7	
Hardware	10	
Howard Smith	20	
Howard Smith Pfd	90	
Hudson Bay M. & S	15½	
International Nickel	34	
Laurentide Paper Com	10	
Lake of the Woods	127	
Massey-Harris	2½	
Montreal Power, Pfd	110	
Montreal Tramways	15½	
National Breweries	22½	
National Steel Car	31½	
Noranda	30½	
Ogilvie	120	
Ontario Power	15	
Penmans	70	
Power Corp	5½	
Price Bros	6	
Quebec Power	27	
Rolland Paper	50	
St Lawrence Corpn Pfd	13½	14½
St Lawrence Paper Pfd	20	25
Shawinigan Water & Power	24½	
Steel of Canada	20	
Steel of Canada Pfd	25	
United Steel	3½	
Canadian Investment Fund	3½	3.50

Curb

Abitibi Pfd	24	60
Aluminum	32	
Aluminum Pfd	16½	17½
Bathurst 'B'	1	
Barnsdale Oil	2½	
Bruck Mills 'B'	3	
Canada Malting	22	
Canada Vinegars	8	
Canadian Breweries	22	
Canadian Bronze	3½	
Canadian Canners, Pfd	10	
Canadian Dredge	3	
Canadian Industrial Alcohol	1	
Canadian Vickers, Com	1	
Canadian Vickers Pfd	11	
Charles Lee Com	1	
Charles Lee Pfd	7	
Cockshutt Pfd	2½	
Consolidated Smelters	8½	10
Crown Cork	4	
Dominion Bridge, Com	20½	21
Dominion Bridge	110	
Dominion Coal Pfd	18	
Dominion Steel & Coal, B	6½	
Dominion Tar	17½	
Dominion Tar Pfd	20	
Dominion Textile	75	
Gatineau Power Pfd	19	
General Steel Wares, Com	3	
Hamilton Bridge	7	
Hardware	10	
Hollinger	1.15	
Howard Smith Pfd	90	
Hudson Bay M. & S	15½	
International Nickel	34	
Lake of the Woods	127	
Laurentide Paper Com	10	
Massey-Harris	2½	
Montreal Power, Pfd	110	
Montreal Tramways	15½	
National Breweries	22½	
National Steel Car	31½	
Noranda	30½	
Ogilvie	120	
Ontario Power	15	
Penmans	70	
Power Corp	5½	
Price Bros	6	
Quebec Power	27	
Rolland Paper	50	
St Lawrence Corpn Pfd	13½	14½
St Lawrence Paper Pfd	20	25
Shawinigan Water & Power	24½	
Steel of Canada	20	
Steel of Canada Pfd	25	
United Steel	3½	
Canadian Investment Fund	3½	3.50

Curb

Abitibi Pfd	24	60
Aluminum	32	
Aluminum Pfd	16½	17½
Bathurst 'B'	1	
Barnsdale Oil	2½	
Bruck Mills 'B'	3	
Canada Malting	22	
Canada Vinegars	8	
Canadian Breweries	22	
Canadian Bronze	3½	
Canadian Canners, Pfd	10	
Canadian Dredge	3	
Canadian Industrial Alcohol	1	
Canadian Vickers, Com	1	
Canadian Vickers Pfd	11	
Charles Lee Com	1	
Charles Lee Pfd	7	
Cockshutt Pfd	2½	

Retail Markets

Fruits

California Cantaloupes, each	15
Cherries, Bing, per quart	25
Cherries, Lambert, per quart	25
Australian Pears, doz.	40 50
Apricots, per box	50
Oranges, California, doz.	40
California Grapefruit	6 for 1 for 25
California Lemons, doz.	50
Florida Grapefruit, each 10 1 for	20
Bananas	50
Watermelons	50
Pineapples	20
Valencia	25 50
Pineapples, each	25
Cherries, Bing, per lb.	25
Cherries, Sweetheart, lb.	25
Cherries, Lambert, lb.	25
Nectarines, doz.	25
Apricots, per box	50
Lemons, doz.	25
Grapes, Tokay, per lb.	25
Grapes, Malaga, per lb.	25
Grapes, Emperor, per lb.	25
Grapes, Muscat, per lb.	25
Grapes, Cornichon, per lb.	25
Grapes, Ribier, per lb.	25
Grapes, Tokay, per box	50
Grapes, Malaga, per box	50
Grapes, Emperor, per box	50
Grapes, Muscat, per box	50
Grapes, Cornichon, per box	50
Grapes, Ribier, per box	50
Lemons, per box	50
Oranges, per box	50
Grapefruit, per box	50
Bananas, per lb.	5
Watermelons, each	50
Pineapples, each	20
Cantaloupes, each	15
Cherries, per lb.	25
Cherries, per box	50
Apricots, per box	50
Nectarines

FEATURED IN SPENCER'S SUMMER SERVICE

AGAIN WE EMPHASIZE

Sunnyvale Dresses

Smart, Intriguing to those who admire such exquisite smartness of style and quality.

Rayon spuns in smart styles, patterned with spots, stripes and two-tone effects, such as plain top and striped skirt. Sizes 14 to 20 **$5.95**

SUNNYVALES in a range of styles and sizes of spun rayon fabric that is washable and crease resisting. All good Summer shades as rose, blue, turquoise, white and green. Sizes 11 to 17, 14 to 20, 36 to 44, 16½ to 24½. Each **$4.95**

—Whitewear, 1st Floor

Vacation Togs

For Children—Smart, New, Low Priced

Girls' Cotton Play Suits in stripes, checks and floral designs; suntan back. Sizes 4 to 14x. Price **$1.00** to **$2.98**

Girls' Farmarettes in navy blue drill with red and white cord trim. Sizes 8 to 14. Price **$1.00**

Girls' Cotton Print Blouses with straight and puff sleeves, to be worn with skirt or jumper. Sizes 8 to 14. Price **$1.00**

Girls' Cotton Print Dresses, flare and pleats in skirts. Several styles and colors to choose from. Sizes 2 to 14x. Price **$1.00** to **$2.98**

Children's Wear, 1st Floor

In the Babywear Dept.

Little Garmenta You'll Surely Need

Kiddies' Dutch Overalls of good grade cotton fabric in blue with red trim. Useful for protecting baby's clothes when creeping or playing on the floor. Sizes for nine months to 2½ years **$1.00**

Two-Piece Suits for boys, sizes 2 to 6, of good grade cotton in attractive colorings. Each **75¢**

Broadcloth Dresses for the "toddler." They are made with flared skirts, Peter-Pan collar and shown in several colors. Sizes 1 to 3 **79¢**

—Babywear, 1st Floor

"CORTICELLI"

Jubilee Chiffon Hose

A Pair **$1.00**

Very reliable 3-thread all-silk Chiffon. Ringless and neat fitting.

All the new delicate shades to wear with Summer pastels and white.

Skydusk, Joyous, Serena, Holiday

—Hosiery, Main Floor

CHAMOIS GLOVES

White or Natural. A pair **$1.98**

A fine quality "Washable" Glove. Made in Canada from selected "English" Chamois skins. In smart tailored slip-on style with Kip seams.

KEEP MELON COOL THIS SUMMER

Slip Into Ona of Thesa Naw Lastaa-Waave Girdles, at **$1.00**

These girdles combine cool comfort with control. Easy to wash and dry quickly. Of medium length and come in sizes small, meilium and large; 120 only.

—Corsets, 1st Floor

SHOES

BY BLATCHFORD

A Walking Shoa for Women

Built on lasts that are scientifically constructed to support the foot, a policy that has always been followed by Blatchford.

The shoes are made from selected materials and styled to please the eye.

We offer you a selection of this season's Fashion Styles in Gores, Ties, Pumps, and choice of heels. Price **$8.95**

—Shoes, 1st Floor

"Tookesheen"

Silk Finish Broadcloth

SHIRTS

Extra Fina Valua

$2.50

Considering the quality the shirts are very moderately priced. They are well tailored, have the new attached B 1-angle collar that sits neatly and comfortably. A choice of three sleeve lengths. All sizes.

Flannel Shirts

With collar attached and smart for Summer. Made from Forsyth Cream Flannel with single cuffs and shown in three sleeve lengths. All sizes. Each **$2.50**

—Men's Furnishings, Main Floor

Sleeveless Sweaters

Smart foe Men's Sport Weae

All-Wool Sleeveless Pullovers, plain or fancy stitch with "V" neck; plain shades or two-tone effect in smart blended colors. All sizes. At **$1.95** and **$2.95**

Men's Button Vests, all wool, with two pockets. An assortment of shades and smart colorings. All sizes. At **$3.95** and **$4.95**

—Men's Furnishings, Main Floor

A Best Tie

And Big Value at **$1.50**

Ties of Imported Poplins and Foulards, hand made from a new shipment. Smartest colorings. Ties that will keep their shape and their original fine appearance. These are values worth your attention.

- Men's Furnishings, Main Floor

Roast Chicken Luncheon

55c

TODAY—11:30 to 2:30

—Dining Room, 3rd Floor

IN THE MINDS OF ALL MEN TODAY . . .

Suits and Topcoats

Of Genuine Hand-Woven

Harris Tweed

To that large body of men in Victoria and beyond—who are perennial wearers of Harris Tweeds, it is enough to announce the presence of a good selection of suits and topcoats—made from this world-famed TWEED.

If you have a desire to be in the front ranks of well-dressed and popularly-dressed men this season or any season, wear Harris Tweeds. The rugged appearance, yet rich finish of these materials, place them in the highest category among imported wool fabrics. See these Topcoats and Suits now on display in our Men's Clothing Department.

SUITS—In single-breasted models. For men or young men **$35.00**

TOPCOATS—In single-breasted, full-cut raglans **$29.50**

—Men's Clothing, Main Floor

Men's Sport Coats

OF GENUINE HARRIS TWEED

Sports Coats with that distinctive ruggedness so much desired in this type of coat. Made in newest sport style, in newest Harris Tweed weaves. A shade and weave suitable to wear with pants of any shade. Price **$19.50**

—Men's Clothing, Main Floor

FOR MEN IN KHAKI

PANTS OF SUMMER DRILL in light khaki shade to match Summer drill uniforms. Pre-shrunk and full cut. Waist sizes, 30 to 44. Leg lengths to 32. A pair **$2.50**

Men's Clothing, Main Floor

BAKERY SPECIALS FOR TODAY

Jam Turnovers at a dozen **22¢**

Social Fruit Loaves, each **22¢**

Larga Eccles Cakes, a dozen **22¢**

Large Iead Squaras at, each **24¢**

Pineapple Fruit Slab Cakes, whole slab **89¢**

—Bakery, Lower Main Floor

Boys' Summer Clothing

In tha Dominating Smartness of the Season

SPORT SUITS for youths, including shirt with open sports collar and short sleeves. Long pants to match the shirt—finished with belt loops and cuffs. Choice of blue and green shades. Sizes 14 to 18. At, a suit **$3.00**

ZIPPER JACKETS for boys and youths. Made of sharkskin and other light-weight materials. Two-tone or plain shades, including air force blue, khaki, wine and navy. Some with zipper pockets. Sizes 26 to 36 **$3.95**

LONG PANTS FOR BOYS—Cotton worsteds and tweeds. Shades of green, blue, brown—with belt loops and cuffs. Sizes 22 to 30. Priced at **$1.69**

OVERALL PANTS for boys and youths, made of black denim—a strong 8 oz. material. They have belt loops and cuff bottoms. Sizes 24 to 32 **89¢**

BOYS' SWIM TRUNKS of wool and elastic materials. Each with wide white belt and buckle. Lastea in plain shades or check patterns. Sizes 24 to 32. A suit **89¢**

BOYS' SHORT PANTS of tweed, some with elastic waist. Soma also in navy serge. Sizes 24 to 32 **79¢**

BOYS' PYJAMAS of a good quality flannelette. Fancy stripe patterns. Sizes 26 to 34 **79¢**

SHIRTS for boys and youths, in a good assortment and a range of patterns—also some short-sleeve sport shirts. Sizes 11 to 14½, **49¢**

AIR FORCE SUITS for boys. Regulation shade, mostly with air force emblem. Suits include windbreaker, long pants and cap. Sizes 25 to 30 **$3.95**

Boys' Store, Government St.

"EASY" WASHER SPECIAL $84.50

ON EASY TERMS

NOW!—Here is your opportunity to procure one of Canada's finest WASHERS at a price that cannot be equalled for a long time. The most up-to-the-minute washer with all the latest improvements, silent operation, self-oiling bearings and many other features which are only obtainable in machines costing many dollars more.

BUY NOW Whila Thay Last—ON EASY TERMS

Trada In Your Old Machine

Ramember This Is the Famous "EASY" WASHER

Radio and Electrical Appliances, 2nd Floor

DAVID SPENCER LIMITED PHONE E-4141

Fur Felt Hats

By STETSON

THE STRATOLINER — Unlined, light-weight hats. Ideal foe Summer comfort. Shades shown are pearl, air blue, cactus and silver fawn. Price **$7.00**

BROCK HATS (by Stetson). Shown in several styles and shades. Lined and unlined. Real smart hats and exceptional value at, each

$5.00 and **$5.50**

—Men's Hats, Main Floor

What Today Means

"CANCER"

If June 21 is your birthday, the best hours for you on this date are from 11 a.m. until 1 p.m.; from 3 to 5 p.m., and from 9 to 11 p.m. The danger periods are from 9 to 11 a.m.; from 7 to 8 p.m., and from 11 p.m. until midnight.

When tha sun enters the sign of Cancer at 2 34 p.m., E.S.T., Summer begins. People born with tha vibrations of Cancer focussed from the sun with which to work can be expected to possess calm, sensitive dispositions, and a remarkable degree of versatility. Cancer people like to do things in a methodical manner, are seldom discouraged, for they are of a tenacious nature, and generally, early in life, develop the habit of thriftiness. Friendship is one of the most highly prized gifts that can be bestowed on anyone born onder this sign, and the actions of those possessing friendships generally gives ample evidence of how highly they value it. They make, as a rule, good use of their lively imaginations, and from them derive a world of pleasure. Mondays, after the sun sets, generally are the most favorable days for those born under Cancer to do their planning and letter writing. Married and engaged couples, as well as sweethearts, should remember that the white poppy, lily, iris, wallflower, and white rose, are natural affinities for those celebrating June 21 as their birth anniversary.

If a woman and June 21 is your birthday, violet should be among your favorite colors, and silver is a metal of which you ought to be very fond, for it is included in your affinities. Avoid depressing environments, for it is of the utmost importance that your surroundings be cheerful and pleasing to your eyes. You should win high praise and be financially well rewarded by writing, teaching, singing, paloting, selling, operating a business of your own, or in some managerial capacity. Your love for domestic life should be strong and should result in making your marriage a complete success.

The child born on June 21, with the help of a well-trained mind, should be abla to travel far along tha highway that leads to success. As much thought should be given to developing this youngster's spiritual nature as is given to his physical and mental davelopment.

If a man and June 21 is your natal day, the more time you spend thinking of your future and the less you give to considering tha past, the better progress you will make. A fertile brain, combined with energy and ability, should enable you to accomplish wonders in whatever activity you engage. As a naturalist, clergyman, agriculturist, geologist, astronomer, chemist, doctor, lawyer, educator, journalist, author, sales representative, or in some commercial pursuit, there does not appear to be any limitation to what you may be able to accomplish.

(The Bell Syndicate, Inc.)

There are sixty-seven waterfalls with authenticated heights greater than Niagara's.

IN DOUBT

Tha teacher was explaining the meaning of the word "recuperate" to young Tommy.

"When your father has been working hard all day, he is tired and worn out, isn't he?"

"Yes, miss."

"Then, when night comes and his work is over, what does he do?"

"That's what mother wants to know," Tommy replied.

SECOND NEWS SECTION

The Daily Colonist.

(ESTABLISHED 1858)

SECOND NEWS SECTION

NO. 164—EIGHTY-THIRD YEAR — VICTORIA, BRITISH COLUMBIA, SATURDAY, JUNE 21, 1941

James Bay Displays Smart Form in 25-9 Victory Over Alerts

Manager Ted Menzies' Undefeated Stickmen Continue Winning Streak in Lacrosse League—First Quarter Is Well Contested—McLeans Win

Uncorking a blistering offensive which the Alerts were powerless to halt, Manager Ted Menzies' James Bay gutted stick artists, undefeated leaders in the senior circuit, last night ran roughshod over their lighter opponents for a convincing 25-9 victory. This setback was the worst suffered by the redshirts since their entry in the senior league.

The Alerts made a gallant fight in the opening quarter, and it looked as if the 800 spectators, the largest turnout since the opening game of the season, were in for a grand exhibition. But after that thrill-packed and keenly-fought opening stanza there was little to the contest.

Bays, playing smart lacrosse both on the attack and defence, started to pile up the goals, and just kept pouring rubber at Joe Bryant, young junior netminder guarding the pipes for the Alerts. A little wobbly at the start, Bryant settled down and turned in a good performance. The way the shots came at him must have reminded him of the circus midway and the coconut throwing contests. However, the youngster turned aside thirty-nine, eight more than Goalie Art McKim, in the Bays' net.

Alerts had one good line working, but when the Bays started to pile up the goals, Manager Harry Bargison and Coach Don Smith, desperate in their moves to try and stop the opposition, broke up the lines, but to no avail. The defending champions just could not be stopped.

Badly beaten by a smarter team on the evening's play, the lighter but game Alerts tried hard against big odds, and when they found it impossible to get through the powerful opposing defence with team play, resorted to individual driving tactics, but with no greater success.

Austin Cullin was top sniper for the defending champions with five goals to his credit, while Andy Ovcharick set the scoring pace for the losers with three tallies.

BAKERYMEN WIN AGAIN

Manager Bob McInnes' smart McLean's Bakery junior aggregation, keeping pace with the Bays in the senior circuit, continued their winning ways at the expense of the Owl Drug stickmen, winding up on the long end of a 18-8 score.

As in the senior contest, the losers made a good showing in the opening stanza, and even gave the bakery squad some good opposition in the second period. In the two final sessions the winners outscored their opponents, 10-4

Joe Bryant, who later donned the goal pads for the Alerts in the senior fixture, scored six goals for Owl Drug to take top honors; while Bishop, with a quartette of tallies, was high man for the winners.

Score by periods:

McLean's Bakery	4	4	6	4	—18
Owl Drug	3	2	2	2	— 8

Officials Brynjolfson and Levy.

BOX SCORE

James Bay—	S	G	A	Pn.
A. McKim	0	0	0	0
Chapman	4	2	2	0
Wallace	10	3	2	0
Anderson	7	1	1	6
Ball	6	2	2	0
Cullin	11	5	1	2
Mason	5	2	3	0
McKeachie	2	1	0	2
Sargent	4	2	1	2
Doheny	1	1	2	0
R. Baker	6	3	0	2
E. McKim	5	2	1	0
N. Baker	2	1	4	2
Totals	64	25	20	15

Alerts—	S.	G.	A	Pn.
Bryant	0	0	0	0
Patrick	6	0	1	0
Ball	1	0	0	0
K. Ovcharick	2	2	0	0
Williams	13	2	0	0
Coates	2	0	1	0
Pickford	7	2	3	0
Malcolm	0	0	0	0
Weinborn	0	0	0	0
Vember	2	0	0	0
A. Ovcharick	6	3	1	0
Robinson	4	0	1	0
Price	2	0	0	0
Totals	46	9	7	0

Shots stopped

E. McKim	7	4	10	10	—31
Bryant	6	14	6	12	—38

Score by periods

James Bay	6	6	6	5	—25
Alerts	4	2	1	2	— 9

Officials Brynjolfson and Levy.

Chemainus to Play Tillicum Athletics In Baseball Series

IN need of a single victory to [illegible] the McGavin Cup the hard-hitting Chemainus ball club will be seen in action here today in a double bill. The Up-Islanders will be pitted against the Tillicum Athletics, and Manager "Scotty" Robinson, of the clubbers, will throw Tommy Musgrave, former Vancouver Capilanos' hurler, against the league leaders. Manager Jimmie Simms will travel with his club at full strength and is determined to take the silverware. Chemainus played here last week with the Eagles and broke even. They won the matinee attraction, 3-2, and dropped a 10-1 verdict in the heavy-hitting nightcap. Today's games are slated for 2 30 o'clock and 6 o'clock.

LARGE FIELD IN TOURNEY

Eighty-Four to Tee Off Tomorrow in Graphic Arts Golf Meet

The largest field in the history of the tournament will gather tomorrow morning at the Colwood Golf Club to tee off in the annual Graphic Arts event. Eighty-four, low handicappers and many from the duffer class, will play the eighteen holes in an attempt to lift the handsome trophy which was donated a few years ago by a San Francisco firm. Fourteen will be over from Vancouver and one will be here from Duncan. The feature foursome will bring together Earl Rogers, Vancouver, Jack Bacon, Bob Morrison and "Red" Lawson.

Draw and starting times follow:

11 00—Earl Rogers (V), Jack Bacon, Bob Morrison and "Red" Lawson.

11 05—Sid Jenkins, Les Colton, Clyde McDonald and Jack Caddell.

11:10—W Norris, W. Sturken, A. MacLachlan (V), and H Anderson.

11:15—D. Ritchie, K. MacDonald, R Barnes and A Button.

11 20—Don McDiarmid, Bert Challoner, Claude Meads (V) and Ed. Teal (V)

11·25—H Shepheard, G Gunniss, D Donaldson and B Johnston.

11 30—V. Baines, R Aitken, H Reddin (V) and W Plumb (V)

11 35—Rom Knott, Ab Cliff, H Pickup and Ed Corbett.

11·40—J Barnes, Al Oakley, E Porter and Bill Oakley

11·45—G. Langley, Dick Foster, Bob Johnstone and Ernie Robinson.

11 50—Harry Miller (V), C F. Banfield, S Creighton (D), and Joe Hibberson

11 55—J Jones (V), Cyril Connorton, Charley Thomas, Hugh Stubbs and Alan Boyd (V).

12 00—Alec Gray (V), Colin Campbell (V), Stan Silvester and Bill Halkett

12 05—F Fulton, A Anderson, J Hough and W Richardson.

12 10—E Rorke (V), W. Court, H Neelands (V), and N. Robertson.

12.15—G Neill, R Mylrea, R. Lidstone and C Wright.

12.20—H MacCallum, R L. Pocock, E Gallop and L. Johnston.

12 25—R Turner, F Elliott, R Stuart (V) and H Hodges.

12 30—A Stokes, D Anderton, J. Skellern and A Bigham

12 35—W. Wakelyn, W. Prior, J. MacKay and H. Hartnell.

12 40—S. Vivian, J. Robinson, H. McCaw and J. Bow.

Two Scenes From the Louis-Conn Fight

RINGSIDE photographers snapped these two fine pictures of this week's Joe Louis-Billy Conn fight for the heavyweight boxing championship of the world. In the top picture the game Irishman from Pittsburgh stings Champion Louis with a sharp left jab to the throat early in the bout. Joe closes his eyes as the blow lands and then telegraphs a left hook from away back. It's a vastly different story in the lower picture as Conn is a senseless bulk on the canvas at the end of his gallant but fruitless attempt to wrest the crown from the Brown Bomber. This happened, as everybody knows, after 2:58 of the thirteenth round had ticked away. Joe is seen stalking away from his victim as Referee Eddie Josephs rushes in to count "ten" over Conn

Lowly Washington Club Scores Win; Defeats Cleveland

Noses Out Pace-Setting Indians, 7-6, With Archie Scoring Deciding Run—Joe DiMaggio Gets Four Hits as Yanks Triumph—Brooklyn Dodgers Trim Cincy Reds

By The Canadian Press

The lowly Washington Senators allowed Cleveland to tie the score with a three-run barrage in the ninth but pushed over a run in their half of the inning to edge out the American League leaders 7-6 Friday. George Archie, lately shifted to third, singled for Washington in the final inning, stole second and scored the winning run on Buddy Lewis' one-baser.

New York Yankees overwhelmed Detroit Tigers 14-4 with seventeen hits, including home runs by Tom Henrich and Charley Keller, the latter's fourth in four days. Their first seven hits and seven runs came off Bobo Newsom in the first three innings and caused him his ninth defeat of the year.

Joe DiMaggio also extended his batting streak to thirty-three games with three singles and a double in five times at bat. Every Yankee player made a hit and every player scored a run.

Although outhit 11-7 by St Louis Browns, Boston Red Sox won 4-2 The game was twice punctuated by rain, the downpour halting the action once for twenty minutes and another time for five minutes

In the National League Larry French shut out Boston Bees on four hits while Chicago Cubs cashed in on passes for three runs and added two more on homers by Phil Cavarretta and Babe Dahlgren for a 5-0 triumph.

The veteran southpaw walked none, fanned seven and didn't allow a man to second until Johnny Cooney doubled with two out in the ninth. In addition, he singled home two mates after Dick Errickson loaded the bases on three consecutive passes.

Chubby Hugh Casey pitched three-hit ball today as Brooklyn Dodgers trounced Cincinnati Reds 6-2. Casey gave two walks ahead of a single by Frank McCormick for a Cincinnati run in the first inning and Lonnie Frey tripled in the sixth to score the Reds' other run. Dolph Camilli bagged his fifteenth home run of the season with one on for the Dodgers.

At St Louis the New York Giants blasted lean Lon Warneke from the mound with a five-run assault in the eighth inning of a night game to defeat the St. Louis Cardinals, 6 [illegible] and slash the league leaders' margin over the second-place Brooklyn Dodgers to two games

Philadelphia Phillies lost their fifth straight game today by a 7 [illegible] count to Pittsburgh Pirates. With the bases filled and two out, Frank Gustine singled, scoring Elbie Fletcher with the winning run in the ninth inning Nick Etten homered for Phillies in the seventh with two on.

AMERICAN LEAGUE

		R	H	E
Detroit	100 000 012—	4	7	[illegible]
New York	403 070 00x—	14	17	[illegible]

Batteries Newsom, McKain [illegible] and Tebbetts, Russo and Dickey

		R	H	E
Cleveland	101 100 003—	6	16	[illegible]
Washington	000 021 121—	7	14	[illegible]

Batteries: Smith, Eisenstat (8), [illegible] Brown (8) and Hemsley; Hudson, Masterson (6), Carrasquel (9) and Evans, Early (8)

		R	H	E
St. Louis	001 000 001—	2	11	[illegible]
Boston	000 003 10x—	4	7	[illegible]

Batteries Auker, Allen (8) and Ferrell; Dobson, Ryba (7) and Pytlak

NATIONAL LEAGUE

		R	H	E
Boston	000 000 000—	0	4	[illegible]
Chicago	020 001 11x—	5	7	[illegible]

Batteries: Errickson, Hutchings (8) and Berres, Masi (8), French and McCullough

		R	H	E
Brooklyn	010 002 210—	6	6	[illegible]
Cincinnati	100 001 000—	2	2	[illegible]

Batteries: Casey and Franks; Walters, Beggs (8) and Lombardi

		R	H	E
Philadelphia	001 020 300—	6	8	[illegible]
Pittsburgh	100 001 401—	7	15	[illegible]

Batteries: Podgahny, Pearson (7) and Warren, Wilkie, Strincevich (7), Dietz (8) and Lopez, Davis (8)

		R	H	E
New York	000 010 050—	6	11	[illegible]
St. Louis	110 000 000—	2	8	[illegible]

Batteries Carpenter and Danning, Warneke, Nahem (8) and Mancuso.

		R	H	E
San Diego	002 010 000 000 1—	4	6	[illegible]
Hollywood	010 100 100 000 0—	3	7	[illegible]

Batteries — Terry and Detore, Dasso, Bilhorn (8) and Drapper.

AMERICAN ASSOCIATION

		R	H	E
St Paul	400 100 100—	0	7	2
Minneapolis	202 050 000—	9	11	2

Batteries—Herring, Smith (5) and Payton, Tauscher, Kline (7) and Giuliani

WESTERN INTERNATIONAL

		R	H	E
Salem	000 000 000—	0	7	2
Vancouver	410 010 10x—	7	13	1

Batteries—Oliver, Simpson (6) and Adam, Greenlaw and Brenner.

First Game—

		R	H	E
Wenatchee	000 000 0—	0	6	2
Tacoma	340 002 x—	6	15	2

Second Game—

		R	H	E
Wenatchee	000 000 000—	0	7	1
Tacoma	010 001 10x—	3	6	1

Batteries — Weller and Farrell; Marlowe and Stoeber.

SURPRISE IN NET TOURNEY

Another Upset Posted in C.P.R. Tennis Club Championships

Miss D. Martin and Mrs. Thompson provided some gossip at the tennis courts of the C.P.R. Club last evening as play continued in the championship tournament. Although unseeded, this combination marched onto the court to defeat N and M Rice-Jones in a three-set battle. The victory moved them into the final round.

Results and draw for today follow:

W Aitcheson defeated H. Reed, 6-2, 6-6.

D Martin and Mrs Thompson defeated N. and M. Rice-Jones, 1-6, 6-4, 7-5.

Miss M. Rice-Jones and C. Brown defeated P. Lockley and E. Clarke, 6-4, 6-0.

Miss P Lockley and E Clarke defeated K Cornish and C. Carpenter, 6-4, 6-3.

D. Newman and R. McInnis defeated P Pennock and C. Margison, 6-4, 7-5.

H. Peden and E Cox defeated K Harris and C. Lewis, 6-1, 4-6, 6-0.

TODAY'S DRAW

2 30—N. Rice-Jones and W Browne-Cave vs. D. Lockley and J Moon.

2.30—C Brown vs. W Aitcheson; N Rice-Jones vs. S Dibb

5 00—Cox and Brown vs Browne-Cave and McInnes.

6 00—M. Rice-Jones and C. Brown vs winner of D. Lockley and Moon vs. N. Rice-Jones and Browne-Cave; D. Martin and Temple vs. D. Newman and McInnis; H Peden and E Cox vs. winner of D. Newman and McInnis vs. D. Martin and I Temple.

EAST END STOIC

An old woman stood before a pile of rubble in the East End.

"Hello, Mrs. Pennefather," said a London social worker who knew her, "are you all right?"

"Yes, I'm all right, Miss, quite O.K. This was my house. I don't mind so long as we win the war—except for one thing, me marriage lines. Do you see that piece of furniture?" She pointed under a pile of bricks to where there was a sort of cave. "They're in the middle drawer of that chest of drawers down there. I do wish someone would come and get the chest out. I know I could find them lines."

Cheerful in the midst of desolation, the loss of "them lines"—the documentary evidence of her marriage—was the only thing she seemed to mind.

BASEBALL'S BIG SIX

By The Associated Press

The three leading batters in each league follow:

	G	AB	R	H	Pct
Williams, Red Sox	53	181	55	78	420
Heath, Indians	60	235	40	84	378
Mullin, Tigers	41	175	30	64	366
Reiser, Dodgers	44	172	40	63	366
Slaughter, Cards	60	237	39	84	354
Mize, Cardinals	41	145	31	48	.380

HOME RUNS

American League—York, Tigers, 15.

National League—Ott, New York, 17.

RUNS BATTED IN

American League—Keller, New York, 58

National League—Nicholson, Chicago, 53.

BELIEVE IT OR NOT . . . . By Ripley

ALL YESTERDAY'S ITEMS SELF-EXPLANATORY

Please address all queries to Cartoonist Ripley, c/o King Features, New York City, N.Y.

HOLLYWOOD PARK

HOLLYWOOD PARK June 20—Results here today follow

FIRST RACE—Five and one-half furlongs
Old Smokey (Corbett) $21 00 $7 60 $4 20
Saku (Longden) 3 80 3 00
Sniter (Neves) 3 40
Time 1 06 4-5 Also ran Get Good, Lume Pride, Tex Greenock, Sunny Jack, Binhale, Connecticut Breeze Along

SECOND RACE—One mile
Tempest (Longden) $8 40 $5 20 $4 20
Ships Bells (Westrope) 6 60 4 60
Irrelevant (Deering) 6 20
Time 1 39 4-5 Also ran Parida, Sword Play, Heinsook, Tory Tom, Iron Smith, Momence, Post Shot, Its Beautiful

THIRD RACE—Six furlongs
Riverold (1, Bassett) $4 80 $4 00 $3 00
Lady Liste (Nassi) 17 00 7 40
Barsand (Claggett) 3 60
Time, 1 12 Also ran Baly Terror, Silver Treason, Aqua Dubble, Shallow Bec, Bronzed Angel, Ebony Cross, Saushage, Pen Step, Due North

FOURTH RACE—Six furlongs
Acise (Pearson) $3 80 $3 20 $2 60
Rock Relive (Permin) 8 40 7 00
Gold Bewitching (1, Bassett) 3 00
Time, 1 12 1-5 Also ran Ooeneril, Johnnie Rob, Zebeder, Lone House, Lap Pan, Iron Locks, Herocanet

FIFTH RACE—Five and one-half furlongs
Chief Bud (Rodriguez) $17 00 $4 00 $3 40
Valdina Joan (Otonis) 3 60 3 20
Home Drifter (Layton) 4 20
Time, 1 06 Also ran Corridor, Miss Crusader, Jacks Rose, Bay Tree Girl, Bernard B., Bar Cooper

SIXTH RACE—Mile and one-sixteenth
Baby Betting (Zufelt) $4 40 $3 20 $3 40
Sweepsiot (Neves) 4 20 2 40
Friendly Paul (Corbett) 2 80
Time, 1 44 1-5 Also ran Pepinillo, Chatted, Basie On

SEVENTH RACE—Six furlongs
Mistress Plain (Pearson) $5 40 $3 20 $2 60
Bulwark (Westrope) 10 20 3 40
Billie Bene (Longden) 3 20
Time, 1 11. Also ran Scanese, Balmy Spring, Herd Lu, Jeffs Pride, Merry Marina

EIGHTH RACE—One mile
Hein Crystal (Zufelt) $18 00 $7 40 $5 00
Cal Naishecur (Rodriguez) 4 20 3 00
Square Diamond (Westrope) 5 40
Time, 1 38 3-5. Also ran Gallant One, Valdina Ooane, Valdina Madam, Valdina Sun, Flying Back

OVERNIGHT ENTRIES

FIRST RACE—Five and one-half furlongs
Lady Vera 1[illegible]
Gladerree Mary 1[illegible]
Broken Claude 115
Cool Oil 115
Blue Streak 120
Radio Crusade 115
Real Carol 115
My O' Silver 1[illegible]
Judilia 110
Valdina Cula 110
Playful Patsy 115
Goan 1[illegible]

SECOND RACE—Six furlongs
Agnes B 115
Bubble Lil 113
Grace Kon 107
Stella Gold 107
Your Move 107
Mrs Did 112
Sedberah 107
Kiosk 1[illegible]
Yesteryear 112
Ruby Greenock 112
Herod Ann 1[illegible]

THIRD RACE—Five and one-half furlongs
Bonnie 110
Mill Route 114
Islam Girl 113
Copper Toe 115
Baan 115
Captain Sil 109
Drift Silver 108
Chance Lark 110
Nogales 113

FOURTH RACE—Six furlongs
Handy Justice 118
Patronymic 113
Challamine 112
Laudy 114
Legend Call 117
Memphis Lad 117
Brass Kitt 108
Nicoald 109
Magic Sword 114

FIFTH RACE—One mile
Isorrie 113
Allesandro 110
Real Article 113
Vein Grove 114
Valley Boy 113
Wild Oats 113
Present Arms 113

SIXTH RACE—Six furlongs
Lassell 112
Holsworthe 104
Son of War 122
Wilton 106
Sulfern 111
Transient 107
Oh Oh 118
Runaway Boy 110
By Coo 115

SEVENTH RACE—Mile and one-sixteenth
(A) Ship Biscuit 110
Royal Crusader 113
(A) Big Pebble 122
(B) No Competition 121
Mr Grundy 108
(B) Wool Woof 120
Sweepside 122
Pictor 120
Exemplify 1[illegible]
(A) Get Off 121
Sir Jeffrey 112
Hysterical 120
(A) Battle Colors 1[illegible]
Mount Vernon II 115

EIGHTH RACE—One mile
Quick Gold 108
Abeyne 114
Bi Streeter 110
Best Beau 114
Bucket Head 120
Magic Ber 115
Albert Jar 121

First post 1 p.m.
Weather clear, track fast.
[illegible]

BILLET DETECTIVES

BRISTOL (CP)—To detect profiteering by landlords and landladies tired looking sometimes shabbily dressed women move about the villages and small towns of the west counties "seeking rooms" but merely taking notes

SEATTLE AND SOLONS LOSE

Rainiers Beaten by Los Angeles — Sacramento Defeated by Oakland

TORONTO, June 20 (CP)—Bill Nagel's ninth-inning home run with one on base, two out and Toronto leading 2-1, gave Syracuse Chiefs their third straight victory over the Maple Leafs by a 3-2 score here tonight. Nagel's blow came on a three-and-two pitch.

		R	H	E
Syracuse	100 000 002—	3	6	1
Toronto	100 000 010—	2	11	0

Batteries—Burkhart and Hartje; Vaughan and Todd

		R	H	E
Newark	220 000 210—	5	11	0
Montreal	010 010 201—	5	6	2

Batteries—Gettel, Borowy (7), and Sears, Padden (7); Carleton, Flowers (2), Rambert (7), Sherer (7), Rachunok (8) and Becker.

		R	H	E
Baltimore	000 103 200 0—	6	10	2
Rochester	201 000 030 0—	6	10	0

Batteries—Burkhart, Trinkle (6), Weaver (8), and H Howell; Vandenberg, Curlee (6), Berly (8), and Mueller

		R	H	E
Jersey City	000 002 010—	3	2	1
Buffalo	101 030 01x—	6	10	2

Batteries—East, Coombs (6), and Atwood; Cook and Hancken.

COAST LEAGUE

		R	H	E
Los Angeles	000 003 000—	3	7	2
Seattle	100 000 000—	1	7	0

Batteries — Prim and Campbell; Johnson, Brown (7), Soriano (9) and Collins

		R	H	E
San Francisco	011 150 002—	10	12	2
Portland	100 000 020—	3	7	2

Batteries—Gibson and Ogrodowski; Callahan, Orrell (6), Gonzales (6) and Schultz

		R	H	E
Sacramento	000 000 100 000 0—	2	7	2
Oakland	100 001 000 000 1—	3	6	1

Batteries—Munger and Wieczorek, Kluta (2); Corbett and Conroy

Today's Sport Programme

BASEBALL (League Fixtures)

2 30—Tillicum Athletics vs. Chemainus, Royal Athletic Park

6 00—Tillicum Athletics vs. Chemainus, Royal Athletic Park

CRICKET (League Fixtures)

2 30—Five C's vs. District Depot, Beacon Hill.

2 30—Cowichan vs. Albions, Duncan.

BOX LACROSSE (Sports Centre)

6 00—Clarksons vs. Times, juvenile "B"

7.00—Oaklands vs Colonist, juvenile "B."

8 00—Foul Bay vs Beavers, juvenile "A."

MOTORCYCLE CIRCUS

8 15—Victoria Motorcycle Club circus at the Horse Show Building, Willows Exhibition grounds

CYCLEDROME IS SCENE OF SHOW

Despite cool weather the mixed boxing, wrestling and bicycle programme attracted a fair sized house last night at the Douglas Street Cycledrome. It was one of the best shows yet put on by Promoters Tommy Drysdale and Louis Callan and therefore the one next Friday night is expected to draw a much larger crowd.

Both the boxing bouts ended in draws while G. Carroll and Stan Wallace put on a novelty bout, the former wrestling and the latter boxing. Dick Buxton and R Hilton fought to a stalemate, as did R. Price and Irvin LeBus

In the feature wrestling event, George Lowe won from Tiger Goldstick when the latter was disqualified. Bing Lowe and Murray Speller grappled to a draw, while Mohan Singh and a chap named Nelson, from Edmonton, also failed to reach a decision

Rusty Peden and Eric Whitehead finished in a deadlock for first place in the one-mile bike race. Gordon Bell was third and Gar Warren fourth. In the two-mile event, Ron Warren topped the field, with Warren George second and Gordie Bell third

HIS TURN NEXT

Although he was quite rich the young man was very nervous when he approached the father of the girl he wanted to wed.

"Er—I suppose you are aware, sir," he began nervously, "that I have been making advances to your daughter?"

"Yes, my boy," beamed her father, "And now what about an advance to her poor old dad, eh?"

CANADA'S Electric Range DE LUXE
is the MOFFAT, of course. See all the late models at
KENTS 641 YATES

BRAKES
SPECIALIZED
CARBURETOR AND MOTOR
TUNE-UP SERVICE
BOULTBEE
VICTORIA LTD 1100 YATES ST

BUY VICTORY BONDS
INSURANCE
CYRIL BUHLIN
706 Bank of Toronto Bldg. Phone G 1838

Hogan and Demaret Leading in $2,000 Inverness Tourney

Score Victories Over Horton Smith and Lawson Little and Dick Metz and Clayton Heafner—Bryon Nelson and Jimmy Thomson Second

Hogan, diminutive leader of the Vardon Trophy and the year's No. 1 money winner, and partner Jimmy Demaret, the Connecticut professional transplanted from Texas, won a pair of matches today to set the pace at the end of three rounds in the seventh annual Inverness four-ball Invitational golf tournament.

Hogan had seven birdies and an eagle in the thirty-six holes, as he and Demaret won a two-up victory over Horton Smith and Lawson Little and a three-up decision over Dick Metz and Clayton Heafner.

After finishing even in yesterday's opening round, today's twin victories left Hogan-Demaret with a "plus 5" count in the race for the $2,000 first prize, a point ahead of Byron Nelson, P.G.A. champion and home professional, and his partner, long-hitting Jimmy Thomson.

Thomson and Nelson, in seventh place at the end of the first round, battered out a six-up conquest over Sam Byrd and Johnny Bulla this morning, and then came back in the afternoon to hold Lloyd Mangrum and Harold (Jug) McSpaden even.

GULDAHL-BULLA FEUD

The big news of the tournament, however, was that the feud between Bulla and the huge Carolinian now working out of Chicago and two-time open champion, Ralph Guldahl, came to an indefinite and somewhat strained conclusion.

... climax at the Asheville, N.C., open, when Bulla, declaring he could not abide Guldahl's slow playing, picked up on the ninth hole of the final round and walked off the course, insisting he would never again play with or against the former open king.

The schedule called for them to clash today, however, and clash they did. They played eighteen holes without speaking to each other, and at the finish Guldahl and partner E. J. (Dutch) Harrison were three down to Bulla and Byrd.

Guldahl, without a word, crossed the eighteenth green and extended his hand to Bulla, who grasped it, also remaining silent.

Fred Corcoran (P.G.A.) tournament manager, declared:

"Well, that ends the feud! Or does it? The ethics of golf called for Guldahl to congratulate the victor and he did it, and Bulla had to accept the handshake."

Neither Guldahl nor Bulla would comment beyond saying "I don't want to talk about it."

The standing at the end of three of seven matches: Hogan-Demaret, plus 5; Nelson-Thomson, plus 4; Henry Picard and Johnny Revolta, plus 1; Byrd and Bulla, even; Harrison and Guldahl, even; Smith and Little, minus 2; Mangrum and McSpaden, minus 2, and Metz and Heafner, minus 6.

WHIRLAWAY GOES TODAY

Big Favorite to Win $10,000 Dwyer Stakes at Aqueduct Race Track

NEW YORK, June 20 (AP)—Whirlaway, the three-year-old champion, returns to the turf wars tomorrow as the odds-on-choice to whip five others of his age in the $10,000 added Dwyer Stakes at Aqueduct.

Idle since completing the turf triple by winning the rich Belmont Stakes June 7, the chestnut from Warren Wright's Calumet Farm figures to have the mile and a quarter of the Dwyer at his mercy. He will carry 126 pounds with Eddie Arcaro in the saddle.

From Aqueduct Whirlaway will move West next week to prepare for the rich Arlington Park classic late in July.

Whirlaway's chief competition is expected to come from J. F. Byers' Robert Morris, the colt that finished second in the Belmont Stakes and who will pack 119.

ARMADALE TENNIS

Play will start in the annual Armadale Tennis Club championships this afternoon. Tomorrow, eliminations will open in the women's division and also the mixed doubles.

Draw for today follows:

2:00—A. McBride and E. Anderson vs. D. Corbett and J. Meade-Robins; T. Christie and G. C. Grant vs. H. Watson and W. Estcourt.

2:00—D. Tuck and G. Stanford vs. R. Jackson and A. Humphries.

2:45—J. S. Gill and W. L. Stanford vs. A. LeMarquand and D. Humphries.

2:30—G. C. Grant vs. A. McBride.

4:00—A. Humphries vs. E. Holloway.

5:00—Winner of Gill and Stanford and LeMarquand and Humphries vs. S. Clack and E. Holloway; D. Tuck vs. R. Jackson.

STEVE BELLOISE WINS

MT. VERNON, N.Y., June 20 (AP)—Steve Belloise, New York middleweight contender, who is now a first class petty officer in the navy, outpointed Vic Dellicurti, of New York, in a ten-round bout at Memorial Field tonight. Belloise weighed 153¾, Dellicurti 151.

New York City has five sheriffs.

EAGLES BEAT OUT GASMEN

Four Runs in Eighth Frame Give Feathered Tribe 6-4 Baseball Victory

Cliff Flaherty, young Second Division ball player up in senior company ... punched out a three-run double that brought the Eagles through to victory over Pitzer & Nex in the opening game of the Rithet Cup, city championship series. The final score was 6-4.

Flaherty's timely double came in the eighth frame, with the score 4-2 in favor of the gasmen and the cushions populated. Ritchie Nicol, wrong side hurler in the Pitzer & Nex camp, was going along in grand style until young Flaherty ruined a perfectly good evening. With the sacks loaded and one down, the Eagles' sticker laced into a "grooved" ball and poked out a two-bagger that sent three runners scampering across the home plate.

The clubs played the first six innings in less than an hour, in some of the smartest baseball of the season at the Caledonia Avenue ball lot. Nicol and Richardson, opposing hurlers, were locked up in a great mound duel, and until Flaherty came along with his double the former looked good enough to take the ball game.

Nicol held the birdmen hitless for five of the eight frames, and gave up exactly one-half of the total base hits in the last inning. Richardson was also nicked for six safeties, but managed to keep them fairly well apart.

BOX SCORE

Eagles—	AB	R	H	PO	A	E
McNeill, rf.	3	1	1	0	0	0
Syrotuck, 3b.	5	1	0	1	3	1
Patterson, c.	2	1	1	9	0	1
Restell, cf.	2	1	1	0	0	0
Strouiger, ss, 3b.	3	1	1	3	2	0
Flaherty, 3b, ss	4	0	1	0	1	2
Stratton, lf.	4	0	0	1	0	0
Blackburn, 1b.	3	0	0	10	0	0
Richardson, p.	3	1	1	1	2	0
Totals	29	6	6	24	6	4

Pitzer & Nex—	AB	R	H	PO	A	E
Carroll, 1b.	5	0	1	13	0	0
Garnet, c.	2	0	0	4	0	0
A. Barnswell, 2b.	4	0	0	1	3	1
Murray, ss.	4	1	1	0	2	0
Harper, 2b.	3	1	1	0	1	0
Osman, rf.	4	0	1	2	0	0
Currie, rf.	2	0	0	1	0	0
Cosier, cf.	2	0	0	1	0	0
Jones, lf.	2	1	1	1	0	0
Nicol, p.	3	1	1	1	4	0
Totals	32	4	8	24	10	1

Score by Innings

Eagles	0	0	0	1	1	0	0	4	—6
Pitzer & Nex	0	0	2	0	0	1	1	0	—4

Summary

Three base hits, Nicol. Two-base hits, Richardson, Murray, Flaherty. Sacrifice hit, Garnet. Stolen bases, Syrotuck, Restell. Struck out, by Nicol, 4, by Richardson, 9. Bases on balls, off Nicol, 4, off Richardson, 3. Hit by pitcher, Nicol, by Richardson; Strouiger, by Nicol. Passed ball, Garnet, 1. Wild pitch, Richardson, 1. Left on bases, Eagles, 5, Pitzer & Nex, 9. Umpires, Holness and Restell. Time of game, 1 hour 34 minutes.

BASEBALL STANDINGS

AMERICAN LEAGUE

	W	L.	Pct.
Cleveland	39	24	.619
New York	35	24	.593
Boston	32	24	.571
Chicago	31	27	.534
Detroit	33	30	.516
Philadelphia	26	32	.448
St. Louis	19	36	.345
Washington	31	38	.356

NATIONAL LEAGUE

	W	L.	Pct
St. Louis	42	19	.689
Brooklyn	39	20	.661
New York	30	27	.526
Cincinnati	30	29	.508
Chicago	29	30	.492
Pittsburgh	22	28	.440
Boston	19	34	.358
Philadelphia	17	41	.293

COAST LEAGUE

	W.	L.	Pct
Sacramento	51	23	.699
San Diego	40	35	.533
Seattle	37	35	.514
San Francisco	36	27	.507
Los Angeles	34	41	.453
Hollywood	31	40	.437
Oakland	33	29	.451
Portland	30	42	.417

25 OZ. BOTTLE $2.60
UDL Special RYE
WORLD'S FINEST RYES
16 oz. $1.65
40 oz. $4.00
DISTILLED IN VANCOUVER
This advertisement is not published or displayed by the Liquor Control Board or by the Government of British Columbia.

...What We Got for It!
"Throw it away!" he said.
"No," said she, "We'll sell it."
For women know the value of things, and
SHE GOT RESULTS THROUGH THE
COLONIST WANT ADS
THE DAILY COLONIST
PHONE E 4114—CLASSIFIED AD DEPT.—OPEN 8 A.M. to 9 P.M.

THE CAPITOL SCORES AGAIN WITH ANOTHER "GREAT" ATTRACTION!
Today, Monday and Tuesday
GARY COOPER BARBARA STANWYCK in "Meet John Doe"
"FOUR STARS"—LIBERTY
EXTRA! ROBERT BENCHLEY
COLORED CARTOON · NEWS
Capitol

TODAY and MONDAY!
THRILLS YOU NEVER KNEW EXISTED . . . HAPPEN RIGHT BEFORE YOUR EYES!
"THE WAGONS ROLL AT NIGHT"
Humphrey Bogart • Sylvia Sidney
Eddie Albert • Joan Leslie
PLUS
Gaiety, Love and Laughter!
"Here Comes Happiness"
With MILDRED COLES • EDWARD NORRIS
DOMINION

ENDS TODAY!
SEVEN CHAIRS—AND ONE OF THEM HELD A FORTUNE!
GEORGE FORMBY
"Keep Your Seats Please"
ALSO . . . Comedy Romance!
"Always a Bride"
ROSEMARY LANE
George Reeves • John Eldredge
ATLAS

THE GREATEST ARMY COMEDY SINCE 'SHOULDER ARMS'
BUCK PRIVATES
ATLAS - MONDAY

At the Theatres

OAK BAY THEATRE A new dramatic team—one of screendom's most popular young leading men and one of its most rapidly rising young leading ladies—Robert Young and Laraine Day—is presented in the stirring courtroom drama, "The Trial of Mary Dugan," which ends today at the Oak Bay Theatre.

PLAZA THEATRE Gracie Fields and John Loder are teamed together in their latest comedy, "Queen of Hearts," now showing at the Plaza Theatre. There is plenty of comedy, romance and action in this story, which winds up with romance for Gracie and Derek, her stage idol, and prosperity for the Perkins family and defeat for the scheming Yvonne.

RIO THEATRE Vern "Tim" Spencer, one of the most prolific of that group of Western songsmiths known as "The Sons of the Pioneers," took over the composing chore for their latest Columbia picture, "Outlaws of the Panhandle." He turned out three catchy hits that will all be heard in the new Charles Starrett film, which ends today at the Rio Theatre.

YORK THEATRE Franchot Tone, ever since he left the Broadway stage for motion pictures a few years ago, had often yearned for the warmth of audience contact such as players of the stage receive. That yearning was satisfied when a hundred players and stage hands broke into tumultuous applause following one of Tone's scenes in Irving Thalberg's Metro-Goldwyn-Mayer picture, "Mutiny on the Bounty," now at the York Theatre.

DOMINION THEATRE Director Ray Enright was in his glory at the sight of circus wagons, lions, etc., with his newest picture, "The Wagons Roll at Night," featuring Humphrey Bogart, Joan Leslie, Eddie Albert and Sylvia Sidney, now playing at the Dominion Theatre.

CAPITOL THEATRE One ounce of pantomime is worth a pound of superfluous dialogue. At least that's the opinion of Director Frank Capra, whose current film, "Meet John Doe," stars Gary Cooper and Barbara Stanwyck at the Capitol Theatre.

CADET THEATRE The Marx Brothers are loose again, and they are cutting up as frantically and furiously as they usually do. This time it is in their latest picture, "Go West," which is now showing at the Cadet Theatre.

ATLAS THEATRE Much of George Formby's popularity is founded on his inimitable rendition of special song numbers, accompanied by nimble fingering on his ukulele. George's skill in playing this instrument is widely known and he does some specialties in "Keep Your Seats, Please" at the Atlas Theatre.

AMUSEMENTS

Atlas Theatre — "Keep Your Seats, Please," starring George Formby.

Cadet Theatre — The Marx Brothers in "Go West."

Capitol Theatre — Co-starring Gary Cooper and Barbara Stanwyck in "Meet John Doe."

Dominion Theatre — "The Wagons Roll at Night," featuring Humphrey Bogart.

Oak Bay Theatre — Laraine Day in "The Trial of Mary Dugan."

Plaza Theatre — "Queen of Hearts," starring Gracie Fields.

Rio Theatre—Charles Starrett in "Outlaws of the Panhandle."

York Theatre — "Mutiny on the Bounty," starring Charles Laughton and Clark Gable.

"BUCK PRIVATES" TO BE SHOWN AT ATLAS

Jane Frazee, Universal's recent "discovery" in support of Abbott and Costello and the Andrews Sisters in "Buck Privates," coming Monday to the Atlas Theatre, breaks all precedent about being a Hollywood actress.

She has one interest—becoming an actress, and though she has appeared in only one picture previous to "Buck Privates"—it was "Melody in Moonlight"—she is already regarded as one of the "best bets" among the newcomers.

BURRARDS BEAT N. SHORE INDIANS

VANCOUVER, June 20 (CP)—Burrards kept atop the victory wagon tonight when they defeated North Shore Indians, 12-12, to stretch their win streak in the Inter-City Lacrosse League to four games.

The Indians, playing without the services of palefaces Bill Morphett and Bill Dickinson, although using another white man, Matt Sullivan, in goal, almost stopped the second-place Burrards. North Shore trailed, 4-2, at the end of the first quarter, but launched a seven-goal attack to go ahead, 9-8, at the interval. Burrards, however, scored six goals in the third session and took a one-goal lead at 11-10 which they never relinquished.

Joe Jenkinson, Burrards, and Harry Newman, Indians, shared scoring honors with three goals apiece.

The Y.M.C.A. track and field team is slated to oppose the Navy in a friendly meet this afternoon at the High School oval. Coach Archie McKinnon requests all members of the "Y" team to be at the field at 3.20.

Study Land and Air Co-operation

In Addition to the Canadian Airmen Already With the Fighter and Bomber Commands in Britain, the R.C.A.F. Has Now Formed a Complete Army Co-operation Squadron. This Photo Shows Canadian Artillerymen Discussing a Problem of Co-operation With Canadian Pilots.

ENDS TODAY!
$2,000,000 FILM THRILL!
"MUTINY ON THE BOUNTY"
CHARLES LAUGHTON • CLARK GABLE
FRANCHOT TONE
AND REAL LAUGHS!
"YES, MY DARLING DAUGHTER"
PRISCILLA LANE • MAY ROBSON
JEFFREY LYNN • FAY BAINTER
ROLAND YOUNG
FREE! CHOCOLATE BAR TO EVERY CHILD 1-5 P.M. TODAY

MONDAY YORK ALWAYS THE BIGGEST HITS!
New High in Tall Laughs!
Grand and glorious romantics! IRENE DUNNE
Theodora Goes Wild
MELVYN DOUGLAS
Thomas Mitchell
Thurston Hall
Rosalind Keith
Spring Byington
GLORIOUS MUSIC! YOUR FAVORITE SONGS!
TYRONE POWER
ALICE FAYE
DON AMECHE
ETHEL MERMAN in
IRVING BERLIN'S
"ALEXANDER'S RAGTIME BAND"
• LAVISH MUSICAL SPECTACLE!
NEW SEATS INSTALLED
Same Popular Prices
15¢ 1-5 · 20¢ 5-5
All Taxes Included

NOW—THE HAPPINESS GIRL
Cheerio Canada!
SHE'S BACK!
Gracie FIELDS
WARMING YOUR HEART WITH LAUGHTER
in 'QUEEN OF HEARTS'
with JOHN LODER
A new Gracie, more sparkling, more humorous . . . she's a sensation.
—Daily Sketch.
Bring Your Worries With You
PLAZA

RIO ENDS TODAY
FIRST VICTORIA SHOWING
SONG-STUDDED ACTION!
CHARLES STARRETT
IN
"OUTLAWS OF THE PANHANDLE"
FINAL CHAPTER
"Terry and the Pirates"
SHOW STARTS 12 NOON
10c PLUS TAX 15c
Children, 10¢
PLUS — ACTION DRAMA!
TOMMY KELLY • BOBBY JORDON
In
"Military Academy"
EXTRA—
"Over the Seven Seas"

OAK BAY
ROBERT YOUNG - LARAINE DAY
"THE TRIAL of MARY DUGAN"
With MARJORIE MAIN · MARSHA HUNT
ANN SOTHERN · LEW AYRES
"MAISIE WAS A LADY"

CADET
TODAY
A Rootin-Tootin Musical Western
"GO WEST" THE MARX BROS.
PLUS
"SANDERS OF FORTUNE" — FRED MacMURRAY · PATRICIA MORISON
ADDED — "MARCH OF TIME"
Starts at 8:30 P.M. Matinee Saturday at 2 P.M. (Not Continuous)
Adults, 25¢; Children, 10¢—Plus War Tax

SEE
Victoria Motorcycle Club
MOTORCYCLE CIRCUS
FRIDAY AND SATURDAY—JUNE 20 and 21—8:15
HORSE SHOW BUILDING, WILLOWS
THRILLS and LAUGHS!
SPONSORED BY KINSMEN CLUB
General Admission, 25¢ Reserved, 40¢

WORTH THE SACRIFICE

With a sparkle in his eyes, the young fellow walked into the showroom.

"If I bought this car by instalments," he said, pointing to a particularly "sporty" model, "how long would it take me to pay for it?"

"That would depend on how much you could afford each month, sir," replied the salesman, cautiously.

The young man scratched his chin.

"Well, I think I could manage three dollars a month."

The salesman's eyes popped.

"Three dollars a month!" he gasped. "At that rate it would take you a hundred years!"

Gazing longingly at the very streamlined model, the young man said

"So what? It's worth it!"

YE OLDE FOUR MILE HOUSE
Specializing in Afternoon Teas, Dinners and
Midnight Suppers
FREE TEACUP READING with Afternoon Teas, 25¢
Bridge and Club Parties in Private Dining Room
OPEN SUNDAYS
Managing Hostess: Mrs. J. Gauthier

for PLAY DAYS

Everything with Economy at

SPECIAL for TODAY ONLY

Rainbow Chiffon Hose

$1.00

Eddy's

Sport Shoes 2.95

Every pair selected with an experienced eye for Dashing Style and Decided Saving

SLACK SUITS and PLAY SUITS

Play Suits in gorgeous prints from $2.95 and our latest "Polly-Play-tag" Slack Suits with embroidered shoulder straps, as worn by Betty Grable; but only 2.95

SWIM SUITS

All the latest and most gorgeous Catalina and Waikiki Styles for as little as $1.95

1629 DOUGLAS Opposite "The Bay"

Jacqueline Cochran Makes History for Trans-Ocean Flying

Is First Woman to Pilot Bombing Plane Across Atlantic From Canada to Great Britain—Flies Distance Without Relief

LONDON, June 20 (AP).—Jacqueline Cochran delivered a United States-built Hudson bomber to Great Britain today as the first woman trans-Atlantic bomber pilot to span the North Atlantic from Canada to the United Kingdom.

Promptly she upset the routine of silence clamped down by careful British officials upon the ocean plane-ferrying flights.

The thirty-two-year-old American avistrix, holder of many flying records, wife of an American financier and a business woman herself, flew the bomber all the way without relief.

TRIED TO CO-OPERATE

Then she tried her best to co-operate with officials of the Ministry of Aircraft Production who sought to keep her trans-Atlantic flight quiet.

But these officials were forced to give way before the demands of the many who wanted the story of this definite modern version of woman's part in war.

With unmistakeable evidence that she knows a thing or two about other women at war, she immediately displayed three dozen pairs of silk stockings and some oranges she had brought to give away to friends in this rationed nation.

"I was at the controls all the way and had a wonderful trip, completely without incident," said Miss Cochran in the few brief words officials would permit her to say. "My only companion was Captain Carlisle—Captain Grafe Carlisle—who captained my craft and did the navigating."

Miss Cochran said she "probably" would fly back to the United States and added, "I hope to fly the Atlantic route again many times."

SILENCE IMPOSSIBLE

First the representative of the Ministry of Aircraft Production, through which the ferry pilots operate, tried to keep the trip entirely quiet. But they had never had a flying glamor girl to deal with before. They finally gave up when British and American newspapermen stormed Miss Cochran's room.

Still, they did manage to put the hush on an interview regarding details of the flight, and they finally—as soon as possible—hurried her out of town to a farm she and her husband, Floyd Odlum, own in the English countryside.

She was shy about appearing in her soiled flying outfit. "I'm feminine," she explained before going away to change.

Presently she reappeared in a cool and smart print dress to be photographed.

In flying a plane over the Atlantic Miss Cochran put into practice a theory she had long held—that women should have definite air piloting jobs in wartime. She advocated in a recent article the formation of a women's auxiliary air corps in the United States. She complained of "wasted woman power" in aviation, suggesting their employment as teachers, messengers and ferry pilots.

MOTOR COMPANY SIGNS CONTRACT

Ford Agrees to Union Shop and Dues Check-Off to United Auto Workers

WASHINGTON, June 20 (AP).—The Ford Motor Company, last of the big non-union firms in the automobile industry, signed a contract with C.I.O.'s United Auto Workers' Union today, agreeing to a union shop and dues check-off.

Conclusion of the history-making pact after a fortnight of negotiations took place in the office of President Philip Murray, president of the Congress of Industrial Organizations, and in the presence of Harry Bennett, Ford personnel director, and more than a score of company and union representatives.

By the signing of the agreement, Ford becomes the first big producer in the motor car field to install a union shop and the check-off system by which the company deducts union dues from the pay envelopes and pays them over to the union treasury.

Frozen Assets of Neutrals Thawed

WASHINGTON, June 20 (AP).—The United States Treasury tonight "thawed" the frozen assets of Sweden and Switzerland, indicating that the two countries had given assurances that their credits would not be used to the advantage of Axis or Axis-occupied nations.

Release of the Swiss holdings, sources here said, involved approximately $1,400,000,000. Figures on Swedish credits in the United States were not available.

Finland Tightens Her Censorship

NEW YORK, June 20 (AP).—The Finnish radio announced that Finland today decreed temporary state control of all publications, the radio, posts, telephone and telegraph for censorship of reports on "political conditions abroad, Finland's relations with other states, or questions of national defence."

CONSIDERATE

"What are you going to do about it, sir?" demanded the enraged tenant. "The walls of my house are all bulging outward."

"Bulging outward, are they?" said the landlord, with a pleasant smile. "Then your house must be bigger; I shall raise your rent."

DUKE OF GLOUCESTER VISITS CANADIANS

SOMEWHERE IN ENGLAND, June 20 (CP).—In the longest Royal visit to the Canadian Army, the Duke of Gloucester today completed a two-day stay with the Canadian Second Division.

His Royal Highness lived with officers in a headquarters mess and visited every formation with Major-General Victor Odlum and the general staff. Last Fall, the Duke spent a day with the First Division. This was his first trip to the Second Division.

The Duke wore a field officer's uniform.

GLASGOW ESCORT

Two girls were returning from their work at a Glasgow canteen.

"Me accompany you?" said a soldier's voice in the darkness.

"No thank you," said the girls.

But the soldier trotted beside them, repeating persuasively, "Me accompany you?"

"Are you French?" said one of the girls at length.

"Oh, no," he replied.

"Are you Dutch?" they asked.

"No."

"Belgian?"

"No."

"Norwegian?"

"No."

"Polish?"

"No."

"Czechoslovak?"

"No."

"What are you, then?" they asked.

"The truth is," he admitted in the broadest of Scots accents, "Ah come frae Kirriemuir. But the lasses'll no look at ye these days unless ye speak wi' a foreign accent."

HARD TO SATISFY

A farmer had a son at college. At the end of the first year the son came home in high feather. He stood second in his class.

"Second?" said the father. "Second! Why didn't you stand first? What do you think I'm sending you to college for?"

The young man returned for his second year, determined to win first place. At the end of the year he returned home and announced his success to his father.

The father looked at him for a few minutes in silence and said: "At the head of the class, eh? Well it can't be much of a college, after all."

City and District

Parking Violation—A motorist was fined $2.50 in Oak Bay police court yesterday for an infringement of parking regulations.

Tire Taken—Cyril Goodwin, 720 Suffolk Street, informed police yesterday that a spare tire and rim had been stolen from his car.

Eight Fined—Six motorists were each fined $2.50 yesterday in the [illegible] for [illegible] infractions of parking regulations. One paid a $5 fine for failing to have a driver's licence. Another was fined $10 for exceeding the speed limit.

Saanich Liberals—A special meeting of Wards One and Three, Saanich Liberal Association, will be held on Wednesday, June 25, at 8 p.m., in St. Luke's Hall, Cedar Hill Cross-road. Several matters of importance will be discussed.

Grass Fire—A grass and bush fire was attended by the city fire department at Hillside Avenue and Gosworth Road at 1.48 o'clock yesterday afternoon. A false alarm from Douglas and Fisgard Streets was received at 2.04 o'clock.

Building Permits—The Cameron Lumber Co., Ltd., secured a $10,000 city building permit yesterday to construct two dry kilns at 355 Garbally Road. George Bishop was granted a $450 permit to convert 980 Heywood Avenue into a two-family dwelling.

Cars Collide—Automobiles driven by Walter Luney, 1566 Hampshire Road, and L. J. Kelly, 546 Toronto Street, sustained damage at 8.45 o'clock yesterday morning in a collision outside 1015 Yates Street. Mr. Luney stated he was backing out from the curb at the time of the crash.

City Temperatures — Maximum and minimum temperatures recorded yesterday at the Dominion Meteorological Observatory on Gonzales Hill were 65 and 50 degrees, respectively. The maximum temperature observed on the grounds of the Strathcona Hotel was 66 degrees and the minimum 51 degrees.

House Entered—Saanich police reported yesterday that a small platinum locket, gold bracelet, amber beads, wallet, five packets of cigarettes, platinum cuff links and a silver-set comb, hair brush and mirror had been stolen from the home of Mrs. J. M. Richardson at 314 Vincent Avenue.

Car Entered—Mrs. Mildred Robinson, a visitor from Los Angeles, reported to police yesterday that a purse containing $10, a leather bag, groceries, cutlery and shoes valued at $50 had been stolen from her car parked at 324 Moss Street by a thief who smashed a window to gain entry.

Car Theft—Desmond Paul Gee and Gavin Sinclair appeared yesterday in the city police court for sentence on a charge of stealing a car from Melvin Clanton on June 14, and were remanded until Monday. Matthew Thompson was remanded until Tuesday for sentence also on a charge of stealing a car.

Issue Warning—On receipt of a complaint from the Bay Street Armoury the police department issued a warning to motorists, cyclists and pedestrians yesterday that they must not under any circumstances break through columns of soldiers or any other members of the armed forces while on the march.

Are Remanded—Chris Collias pleaded not guilty yesterday in the city police court to a charge of assaulting Peter Rapanos last Tuesday, and was remanded until next Tuesday in order to secure witnesses. Rapanos also pleaded not guilty to a charge of assaulting Collias on the same day, and was re[illegible].

Gracie Fields' Concert—Advance agent for the Canadian concert tour of Gracie Fields, English comedienne, John W. Teale, of the Ronald Advertising Agency, Montreal, arrived in the city yesterday. The tour comprises a programme of twenty concerts and is scheduled to open here July 1 and 2. Miss Fields is now in California.

Car Stripped—Provincial Police stated yesterday that the following articles had been stripped from an automobile parked at the Four-Mile House: four hubcaps, rear bumper, grill bars, windshield wipers, fender guard, carburetor top, radio loud-speaker, accelerator, gearshift, ash tray, electric lighter, tail light, dome light, horn, ten gallons of gasoline, a camera and other articles.

Body Recovered—The body of a woman identified as Miss Florence Bell, patient in a nursing home, was recovered from the sea near the mouth of Bowker Creek, Oak Bay, at 1 o'clock yesterday afternoon and removed to a funeral home. Oak Bay firemen were unsuccessful in their attempts to resuscitate the woman by using a pulmotor. Chief H. C. P. Reston, of Oak Bay police, conducted an investigation.

Conciliator Is Named—James Thompson, a member of the Board of Industrial Relations and head of the Provincial labor office at Vancouver, was appointed yesterday by the Province as conciliator in the dispute between the Lakes' Logging Company at Cowichan Lake and its employees. Hon. G. S. Pearson said efforts at conciliation would commence immediately in the dispute under the Industrial Conciliation and Arbitration Act.

Tenders Called—Tenders were invited yesterday by the Provincial Public Works Department for re-painting of the Pattullo Bridge at New Westminster, and also for reconstruction of two miles of highway at Fanny Bay. The tenders are returnable, at four days' notice, on June 24, with deposit cheques of $300 and $3,000, respectively. Plans and specifications are on file at the courthouses at New Westminster and Vancouver.

Reverse Direction—"I was not driving the car," a motorist told Magistrate Henry C. Hall in the city police court yesterday when charged with wrongfully reversing the direction of his car at Broad and Fort Streets on June 18. The defendant admitted that it was his machine, the offence had been committed, but he was merely a passenger. "As the owner of the car, you were responsible. Fined $5," the court commented.

Would Change Names—Several applications for a change of name were filed with the Provincial Government this week. Otto Kurishals, Lasqueti Island, applied for the name Christian Kindholm Kirkhall, William Peter Cherniakowsky, Port Alberni, for the name William Peter Smith; Jessie Wilson Williams, Trail, for Jessie Wilson Ross, John Cyril Stephens, 2268 Triumph Street, Vancouver, for John Cyril Morgan, and Victor Zaharoff, 3316 Pender Street East, Vancouver, for the name Victor Orent.

Decision Held—Decision was held yesterday in the city police court in the case of a youth represented by Allan Baker, charged with driving in a manner dangerous to the public at St. Charles and Richardson Streets on May 18. Evidence of a collision between the defendant's car and a motorcycle was given by Constables George Cleyarde and Robert Averill. "The defendant had no driver's licence, and was just learning to drive," Constable Cleyarde recalled. On the witness stand the youth admitted that he had been driving for two months without a licence, and did not know the rule of the road at intersections.

Announcements

Superfluous hair, moles, birth marks, etc., removed by Electrolysis. Miss Hanman, specialist, London, England, over twenty-five years practical experience. Recommended by the medical profession, positive cure guaranteed, call for booklet. Phone G 7842, 203 Scollard Building.

Royal Oak Inn, just five miles out on Saanich Island Highway. For lunches, teas and dinners phone Colquitz 152.

Silver Tea—Auspices J.A. to B.C. Protestant Orphanage, 50 King George Terrace, Saturday, June 21, 3 p.m. to 6 p.m.

The Chalet, Deep Cove—Chicken Dinners, Devonshire Cream Teas. Sidney 82-F.

A picturesque 1-way drive to the Chalet Deep Cove; chicken dinners, Devonshire cream teas.

Free—Colonist Cookbook, now available, Circulation Department.

Joseph Rose, Optometrist, 1317 Douglas Street. Phone E 6014.

Free—Colonist Song Sheets, Advertising Department.

Egypt had beauty salons as early as 3200 B.C.

Little Stories for Bedtime

Johnny Chuck Disappoints Some Friends

By THORNTON W. BURGESS

If Johnny Chuck this day should
find a shadow he was casting
He'd go straight back for six weeks
more of slumber and of fasting.

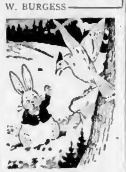

"Do you believe that yarn about Johnny Chuck and his shadow?"

Probably you have heard that old saying that if the Ground Hog comes out and sees his shadow on Candlemas Day, which is February 2, he will go back and sleep for six weeks more because he knows that cold weather will last that long, but if he doesn't see his shadow he will know that Spring will soon arrive. Ground Hog is another name for Johnny Chuck. Now whoever started such a story I haven't the least idea, and why anyone should believe it I understand still less.

Now this saying had reached the ears of certain of Johnny Chuck's friends and they had promptly laughed at it. They knew better than to believe any such foolishness. At least that is what they said. So it seemed rather queer that so many of them happened to have business over near Johnny Chuck's house on Candlemas morning. Peter Rabbit ran over from the Green Forest just before the break of day. There Sammy Jay found him just after break of day. He was staring very hard at the entrance to Johnny Chuck's house.

"What are you over here for?" asked Sammy, and Peter knew by the sound of his voice that he suspected what had brought him there.

"Oh, I just happened over to visit the Old Orchard. You know I usually get around once in so often," replied Peter, trying to speak carelessly. "What are you doing here yourself so early in the morning?"

"Oh, I've come to get my breakfast. You know Farmer Brown's boy keeps a spread for us this cold weather," replied Sammy.

Peter's eyes twinkled. "But he doesn't keep that spread down here in the far corner of the Old Orchard," said he. "He doesn't keep it here where Johnny Chuck lives."

Sammy's eyes twinkled now. "Do you believe that yarn about Johnny Chuck and his shadow?" he asked right out.

"No-o," replied Peter slowly. "I don't really believe it, but as long as I was near here I thought I'd like to be on hand to greet him. You know we are old friends."

Sammy chuckled right out. "That's the way I felt about it," said he. "Hello! Here come some more who are probably feeling the same way."

Peter looked. Sure enough there was Happy Jack Squirrel coming from one direction, and there was his cousin, Chatterer the Red Squirrel, coming from another direction. As soon as they had had breakfast Tommy Tit the Chickadee and Drummer the Woodpecker and Yank Yank the Nuthatch suddenly became very much interested in the apple tree just above Johnny Chuck's house. A little later Jimmy Skunk appeared.

Jolly round bright Mr. Sun climbed higher and higher in the blue blue sky, and Johnny Chuck's friends formed a solemn circle around his doorway.

"If he comes out he certainly will see his shadow," spoke up Happy Jack at last. "So as long as we know that what is the good of waiting to see him see it? We may as well make up our minds to six weeks more of Winter and be done with it."

"But the saying is 'if' he sees his shadow we will have six weeks more of Winter. Now if he doesn't come out how can he see his shadow?" cried Peter Rabbit. "I for one don't believe there is a word of truth in that saying. I don't believe Johnny Chuck ever was awake in his life on Candlemas Day. If he is awake now I'm going to know it."

With this Peter disappeared in Johnny Chuck's house. In a few minutes he poked his head out. "We've been wasting our time all day," said he rather crossly. "Johnny Chuck's so sound asleep he looks as if he never would wake up. I never did believe in that foolish saying anyway."

This settled the matter and one by one Johnny Chuck's friends went home disappointed, yet protesting to the last that they had known all along that Johnny Chuck wouldn't come out. Isn't this a funny old world?

Next story: The New Home of the Robbers.

(Released by The Associated Newspapers)

The SNAPSHOT GUILD

OUTDOOR SILHOUETTES

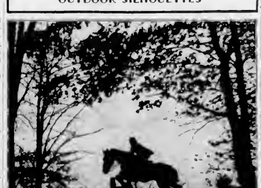

For decorative shots, try silhouettes—either indoors or out. They're simple to take. Fast action subjects, of course, call for a fast shutter, but others can be snapped with any camera.

THIS past Winter, no doubt, you made silhouette shots indoors, with a bed-sheet stretched over a doorway and your photo lights behind it. But don't forget that you can also make silhouettes outdoors—and these are attractive, too.

The trick is simply to have the sun or brightest sky beyond your subject, instead of in front, and show your subject against a bright sky background. Then you under-expose. For example, if the normal exposure would be 1-25 second at f-11 lens opening, you would use 1-25 second at f-22 to get the silhouette effect.

With a box camera, you would take a snapshot as usual, but first you would set the lens for the smallest possible opening. Most regular box cameras have a little lever or slide which enables you to do this. The proper film is the "chrome" type, because it is a bit slower than "pan" film in late afternoon—and that is just what you want in this case.

There is one point on which you must be careful. Don't allow direct rays of the sun to enter your lens. You can avoid this by having a tree or some other object between the camera and the sun. Sometimes you can conceal the sun squarely behind your subject, and that is an excellent arrangement for good silhouette effects.

To show the subject against the sky, you just select a low camera position—down close to the ground. This, in effect, raises the subject higher. Such a camera position was used to take the picture above. Of course, an action picture like this calls for a fast shutter—say 1-400 second, with the lens set at f-8.

However, there are hundreds of outdoor subjects that can be pictured "in silhouette" even with the most inexpensive cameras. Water scenes, profile shots of people, buildings against the sunset sky—these are good examples. And a silhouette shot always has a neat, decorative quality that makes it welcome in your album.—John van Guilder.

A Help to Those Who Are Past Middle Age

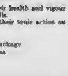

When men and women get past middle age their energy and activity, in many instances, begin to decline, and their general vitality is on the wane.

Little ailments and sicknesses seem harder to shake off than formerly, and, here and there, evidences of a breakdown begin to appear.

Now is the time those wishing to help maintain their health and vigour should take a course of Milburn's Health and Nerve Pills.

They help tone up and invigorate the patient by their tonic action on the system.

Price 50c a box, 65 pills, at all drug counters.

Look for our trade mark a "Red Heart" on the package.

The T. Milburn Co., Limited, Toronto, Ont.

Play "THE HUT-SUT SONG"— and Other New Records on Your Radio!

ENJOY YOUR FAVOURITE MUSIC ANYTIME YOU WISH WITH THIS *RCA Victor* RECORD PLAYER!

Just $10.95 and your purchase of $5.00 worth of Victor Records makes your radio a record-playing Radio-Phonograph! No more dull parties "because there's no good dance music on the air." Play the latest tunes, like these below, and have [illegible] parties!

G'BYE NOW—Vaughn Monroe's Orch.
INTERMEZZO—Freddy Martin's Orchestra.
I WONDER WHAT'S BECOME OF SALLY (Waltz)—Mart Kenny's Orchestra.
MAMA'S GONE, GOOD BYE—Wingie Manone's Orchestra.
AMAPOLA—Alvino Rey's Orchestra.
MY SISTER AND I—Leo Reisman's Orchestra.
WORRIED MIND—Wayne King's Orchestra.
FRIENDLY TAVERN POLKA—Sammy Kaye's Orchestra.
MY BLUE HEAVEN — Artie Shaw's Orchestra.

Fletcher Bros.

1130 DOUGLAS STREET (VICTORIA), LTD.

Air Force Forms Guard of Honor For New Bishop

VANCOUVER, June 20 (CP).—Twenty-four members of the Royal Canadian Air Force formed a guard of honor as Most Rev. Edward Q. Jennings, D.D., recently consecrated auxiliary bishop of Vancouver Archdiocese, entered Holy Rosary Cathedral here today to celebrate his first Pontifical Mass at the opening of a three-day Eucharistic Congress.

The guard of honor was provided in recognition of Bishop Jennings' former connection with the force as a chaplain.

Msgr. T. M. Nichol, chancellor of the archdiocese, preached the sermon at the Pontifical Mass and welcomed the new auxiliary bishop to Vancouver.

ZEBALLOS GROCER WINS COURT CASE

In a Supreme Court decision handed down yesterday afternoon by Mr. Justice H. B. Robertson, the sum of $1,060.45 was awarded Seth Witton, Zeballos general merchant, against Leonard Leney, Isaac Rosenthal, A. S. Lock, Alex Sinclair and the Tagore Zeballos Syndicate.

Plaintiff through J. Howard Harman, claimed the sum for groceries and supplies secured by the defendants. A request by W. A. Brethour, representing the defendants, for a delay in execution of the judgment was denied.

PASSES AT NANAIMO

NANAIMO, June 20.—Mrs. Eleanor Anderson, seventy-nine, native of England and resident of Cedar district for twenty-five years, died today. She is survived by her husband, John Anderson, Cedar; one daughter, Mrs. John Schmidt, Nanaimo, and relatives in England. Funeral services will be conducted in Westwood Hirst Funeral Home on Monday afternoon by Rev. E. G. MacDonald. Interment will be made in the family plot, Nanaimo Cemetery.

Congoleum Rugs

Gold Seal Congoleum Rugs in a New Display of Beautiful Patterns

Size 6.0 x 9.0	$5.90
Size 7.6 x 9.0	$7.40
Size 9.0 x 9.0	$8.80
Size 9.0 x 10.6	$10.40
Size 9.0 x 12.0	$11.75

Champion's, Ltd.

727 Fort Street E 2422

NANAIMO-WELLINGTON AND ALBERTA COALS

J. E. PAINTER & SONS

617 CORMORANT ST. PHONE G 3541

SPECIFY "BLACK & WHITE"

"It's the Scotch Whisky!"

26½ oz. $4.10
40 oz. $6.10

This advertisement is not published or displayed by the Liquor Control Board or by the Government of British Columbia.

CONTROL CARROT MAGGOT

Use CRUDE NAPTHALENE FLAKES and Replant Immediately

EARWIG BAIT 3 lbs. 25¢

Green and Natural BAMBOO CANES, 3, 4, 5, 6, 7, 8 and 10 feet

Raffia—Garden String—Garden Stakes—Bamboo Rakes

Scott & Peden, Ltd.

Corner STORE and CORMORANT STREETS PHONE G 7181

FRUITS — GROCERIES — VEGETABLES, ETC.

YOUR Dollars Are the Price of Freedom!

INVEST IN THE FUTURE WITH YOUR DOLLARS

Help Finish the Job—BUY VICTORY BONDS!

PEMBERTON & SON, LTD.

Gray Line Sightseeing Trips Daily

Phone Garden 4151 for Information

ALSO TAXI CABS

For Fire and Automobile Insurance, Rentals and Real Estate, Consult

ELSIE B. RICHARDS

Suite 7, Metropolitan Building, Opposite Postoffice

PHONE EMPIRE 7722

825 FORT STREET

★ Is just above Blanshard, and it's an important address to all who have learned that "There's No Place Like Home." ★

Business and Professional Directory, Want Ads

The Daily Colonist

RATES FOR CLASSIFIED OR WANT ADVERTISEMENTS

Two cents a word each insertion, twelve cents a word a week, with a minimum of ten words, cash with order. No advertisements accepted for less than twenty-five cents.

Death and Funeral Notices, $1.50 first insertion; $1.00 for each additional insertion. Marriages, Cards of Thanks and In Memoriam Notices $1.50 per insertion.

Birth Notices, $1.00 per insertion.

[illegible] forwarded to their private address a charge of ten cents is made for mailing replies. In this case add three words (Box .... Colonist) to the count for the number of words.

Out-of-town readers of our advertisements ask advertisers to give address as well as phone numbers, as it is not always possible to communicate through the phone.

Any claim for rebate on account of error or omission must be made within thirty days from the date of the same, otherwise claim will not be allowed.

The Colonist will not be responsible for more than one incorrect insertion of any advertisement ordered for more than one issue.

The Colonist service is available every day from 8 a.m. to 9 p.m., excepting Sunday. Just call Empire 4114.

To insure insertion, Classified ads should reach The Colonist before 8 p.m. on the day previous to publication.

Classified Ads for The Sunday Colonist will be accepted up to 8 p.m. on Saturdays.

CLASSIFICATIONS

Acreage for Rent 83
Acreage for Sale 82
Acreage Wanted 84
Agents Wanted 12
Autos for Hire 69
Automobiles 66
Births 1
Bicycles and Motorcycles 40K
Boats and Launches 67
Building Materials 40A
Business Directory 33
Business Opportunities 71
Cards of Thanks 4
Church Notices 9
Clothing, Furs, Shoes, Etc. 40B
Coming Events 10
Dancing 25
Deaths 2
Dressmaking 20
Educational 23
Farms for Rent 86
Farms for Sale 85
Farms Wanted 87
Flats and Apartments to Rent 53
Flats and Apartments Wanted 54
Flowers 7
For Sale—Miscellaneous 40
Furniture 40D
Fuel 40C
Funeral Directors 6
Furnished Houses to Rent 55A
Furnished Rooms to Rent 49A
Furnished Rooms Wanted 50A
Hairdressers and Beauty Specialists 21A
Hotels 48
Housekeeping Rooms to Rent 51
Housekeeping Rooms Wanted 52
Houses for Sale 78
In Memoriam 5
Listings Cancelled 77
Lost and Found 26
Machinery 64
Market Specials 39
Marriages 3
Miscellaneous 37
Money to Loan 31
Monumental Works 8
Music 24
Musical Instruments 40F
Nursery Stock, Plants, Etc. 40N
Nursing and Convalescent Homes 30
Offices, Stores, Halls to Rent 58
Personal 21
Professional Directory 34
Property for Sale 80
Property Wanted 81
Poultry and Livestock 62
Radio 40P
Room and Board 47
Room and Board Wanted 46
Situations Wanted—Female 18
Situations Wanted—Male 17
Stoves, Ranges, Furnaces 40L
Summer Resorts 61
Swaps 41A
Teachers Wanted 16
Timber 76
To Exchange, Real Estate 79
To Rent—Miscellaneous 60
Unfurnished Houses to Rent 55B
Unfurnished Houses Wanted 56B
Wanted—Female Help 14
Wanted—Male Help 13
Wanted—Miscellaneous 41
Wanted to Borrow 32
Wanted to Buy—Houses 73
Wanted to Rent—Houses, Unfurnished 57B
Wanted to Rent—Miscellaneous 59
Wood 33

1 BIRTHS

McLANDRESS—Born to Mr. and Mrs. Ian Wallace McLandress (nee Louise Moore, London, Ontario), a son, at the Royal Jubilee Hospital on June 18, 1941.

2 DEATHS

BROWN—At Victoria, B.C., on June 19, 1941, Mrs. Elizabeth Brown, beloved wife of Thomas Brown, of 1664 First Avenue West, Vancouver, aged forty-six years, born in Scotland and a resident of this province for fourteen years. Besides her husband she leaves one daughter, Jean. Funeral from Hayward's B.C. Funeral Chapel on Saturday at 9.00 a.m. Interment in Royal Oak Burial Park. (Vancouver papers please copy.)

JACKSON—On Friday, June 20, at the Royal Jubilee Hospital, Mary Elizabeth Jackson, aged fifty-one years, of Seventeen-Mile House Soole. The late Mrs. Jackson was born in Wales and had resided in the province for the last thirty-eight years. She is survived by three sisters and one brother, Mrs. Annie Jones, Liverpool, England; Miss Helen Jones and Mrs. J. L. Jones, of Victoria, and N. H. Jones, in Australia. Funeral services will be held on Monday afternoon in McCall Brothers' Funeral Chapel at 3.30 o'clock. Rev. T. O. Griffiths will conduct the service, after which cremation will take place in Royal Oak Crematorium.

DAKERS—There passed away at the Royal Jubilee Hospital on Friday, June 20, 1941, Mrs. Jane Anne Dakers, aged sixty-four years. The late Mrs. Dakers was born in Brechin, Angus, Scotland, and had been a resident of this city for the last thirty years, her late residence being 1850 McNeir Street. She leaves to mourn her passing, besides her husband, Mr. Alexander Dakers, one daughter, Mrs. Thomas Parkford, of Victoria, and one son, Mr. Douglas John Dakers, of 2270 Quadra Street, also one sister and two brothers in Scotland.

The remains are resting in the chapel of the Sands Mortuary, Ltd., where funeral services will be held on Monday, June 23, 1941, at 3 o'clock. Rev. H. A. McLeod will officiate and the remains will be laid at rest in the Royal Oak Burial Park.

BEKKER—There passed away at the family residence, 3131 Savannah Road, Saanich, on Thursday, June 19, 1941, Mr. Bertel Christian Beniusen Bekker, aged eighty-one years. The late Mr. Bekker was born in Soerup, Denmark, and had been a resident of Victoria and Saanich for the last forty-five years. He leaves to mourn his passing, besides his wife, two daughters, Mrs. W. P. Amsden, at 3131 Savannah Road, and Mrs. James L. Burgess, of Sequim, Wash.; also two grandchildren, John and Doreen Amsden, at the family residence.

The remains are resting in the chapel of the Sands Mortuary, Ltd., from where the funeral will take place on Tuesday, June 24, at 2 o'clock. Rev. Hugh A. McLeod will officiate and the remains will be laid at rest in the Royal Oak Burial Park.

6 FUNERAL DIRECTORS

McCALL BROS.
"The Floral Funeral Home"
Office and Chapel, Corner Johnson and Vancouver Streets
Phone Garden 2012

S. J. CURRY & SON
Funeral Directors
Corner Quadra and Broughton Streets
Phone G 5512

Distinctive Funeral Service at Our New Mortuary at Moderate Cost
Experienced Lady Attendant
SANDS MORTUARY LTD.
Phones E 7511, G 3156 1802 Quadra St.

THOMSON FUNERAL HOME
1625 Quadra Street
Complete Service at Reasonable Cost
Lady Attendant
Phone G 2612

HAYWARD'S B.C. FUNERAL CO. LTD.
Established 1867
734 Broughton Street, Victoria, B.C.
Empire 3614 Empire 4065 Garden 7679
Lady Assistant

7 FLOWERS

ANY FLORAL DESIGNS at lowest prices. Pollock Bros., 1312 Douglas St. G 3215

BROWN'S VICTORIA NURSERIES, 618 View. Design work executed. Lowest prices. We grow our flowers. G 6612, G 8621

FUNERAL DESIGNS
Weddings, Bouquets, Corsages
Fresh-Cut Flowers Delivered
WOODWARDS, FLORISTS
619 Fort Street G 5012

10 COMING EVENTS

ANOTHER MODERN DANCE THIS SATURDAY, at the Esquimalt Athletic Hall on Fraser Street. Bill Boyd Orchestra, dancing 9-12. Admission 35c.

RUMMAGE SALE SATURDAY, JUNE 21, 2 p.m., 871 Johnson Street.

10 COMING EVENTS (Continued)

A.O.F. BALL—SATURDAY EVENING. Jamboree, 8.30 p.m., with the Haymakers Old-Timers; O. Olrton, M.C. Prizes, supper. 35c.

A MODERN DANCE EVERY WEDNESDAY, A.O.F. Hall (near City Hall), 9 to 12.30. Good orchestra. Admission 35c; uniforms 25c.

A DANCE TONIGHT, CHAMBER OF Commerce. Evelyn Holt's seven-piece orchestra. Admission 35c.

[illegible] Auditorium, View Street, Saturday, 9.00-12, Irvine's Orchestra. Meet the folks! 25c. Supper.

C.C.F. MEETING AT STAVERMAN'S, Langford Lake Leigh Road, Sunday, June 22, 3 p.m., for members and sympathizers better economic order, in Esquimalt electoral riding. Discussion—eventually nominating C.C.F. candidate coming provincial election.

C.C.F. WOMEN'S AUXILIARY CONCERT tonight, 8 o'clock, 1416 Douglas Street (above Coast Hardware). Admission 10 cents. Prizes. Please return tombola books early.

McMORRAN'S PAVILION, CORDOVA Bay—Dancing every Saturday night. Stan Cross' orchestra. 35c.

OPEN DOOR SPIRITUALIST CHURCH silver tea this afternoon, 2.30 till 5 p.m. 714 Cormorant Street.

PROGRESSIVE FIVE HUNDRED, FRIDAY at the Island Lodge, S.O.E. Hall, tonight, 8.30 o'clock prompt. Good prizes. Admission 25 cents.

WHIST NIGHTLY, 8.30 SHARP, AT the Arcade, 1208 Broad Street, near Yates. Prizes $7, $3, $2, $1. Afternoon game 2.30 sharp.

13 WANTED—MALE HELP

BOOKKEEPER, WITH LUMBER EXperience. State age and qualifications. Box 5100, Colonist.

CAPABLE MAN FOR FARM WORK, MAchine milking. Wages $50 per month and board. Box 5184, Colonist.

GOOD STRONG WILLING LAD, ABOUT 18, for holidays. Good home. Fair wages. Box 2042, Colonist.

HERE IS A BIG QUICK BUSINESS break for you. Thousands of folks need Familex Products and want them, but we have not enough representatives. It's your opportunity for easy sales and plenty of repeat business. If you are willing to work and ambitious, act now, and you'll not be sorry. For illustrated catalogue and details: 5lb St. Clement, Montreal.

PRIVATE CHAUFFEUR, TEMPORARY position. Must have experience. Give references. Box 5068, Colonist.

REPRESENTATIVES FOR EXCLUSIVE territories. Household necessity. Attractive commission. Box 2731, Colonist.

STRONG BOY FOR GARDEN WORK. 2034 Cedar Hill Road.

WANTED IMMEDIATELY—MAN AND wife to take charge of country hotel and general store. Man must be good bookkeeper with first-class references. Apply Box 1540, Colonist.

WANTED—YOUTH AS ELECTRICIAN'S helper. State wages expected. Box 1900, Colonist.

WANTED — SMART HONEST BOY, wheel supplied. Hollywood Meat Market, Lillian Road.

YOUNG MAN WITH SOME EXPERIence in groceries. Apply in writing to the Hudson's Bay Company.

14 WANTED—FEMALE HELP

A GOOD RELIABLE HOUSEKEEPER to take full charge. Box 5266, Colonist.

CAPABLE GIRL WANTED FOR HOUSEwork; good wages. Phone E 5767.

EXPERIENCED STENOGRAPHER FOR A well-established automobile finance office. Apply in own handwriting stating age, experience if any, references and salary expected. Box 5116, Colonist.

EFFICIENT SALESGIRL — GARDNER'S Grocery, 612 Catherine Street. G 8864.

LOGAN PICKERS — PHONE CHIPPERfield Keating 18Q after 6 p.m.

STUDENTS WANTED—VICTORIA HAIRdressing School. Same location, Woolworth Building.

WANTED—AN EXPERIENCED TABLEmaid with references. Apply Mrs. W. J. Angus, 1617 Rockland Avenue. G 3886.

WANTED—EXPERIENCED HAIRDRESSer, permanent position, $18 week. Box 5118, Colonist.

WANTED — GIRL FOR PART-TIME housework, preferably living in Gorge district. E 4310.

WANTED — LOGANBERRY PICKERS. Apply Mrs. Shaw, Central Saanich Road, Keating.

WANTED — GIRL FOR GENERAL housework and cooking; sleep in. E 6796, mornings.

17 SITUATIONS WANTED—MALE

ALERT EXPERIENCED SALESMAN DEsires inside position with reliable firm. Box 2047, Colonist.

A. J. GREGG—HOUSE WINDOWS cleaned outside, 6c each. G 3063.

COMMERCIAL ACCOUNTANT AND businessman would like permanent position with headquarters on Island. Box 2107, Colonist.

CHINESE BOY WANTS SITUATION HAS experience in gardening and can drive car. Age seventeen. Phone E 6434.

CHINESE EMPLOYMENT (Harry's News Stand). E 8515. Ask for Wen Hoy.

CLEANING DONE on lots. Trees, stumps removed. E 8884, evenings. G 8848.

DANGEROUS TREES TOPPED, FELLED or trimmed. General hauling. E 8862.

FOR BRICKWORK AND FIREPLACES phone G 5095. Work guaranteed.

ROCK WORK, BLASTING, CLEARING, tree topping and road work. Contract or by day. A. E. Anderson. E 1198.

REAL ESTATE SALESMAN WANTS position with honest firm. Box 2084, Colonist.

TRUCK DRIVER AND MECHANIC wants position. E 1646.

YOUNG MARRIED MAN (ARMY EXempt), experienced salesman, high school education, good character and ability references, moving from Edmonton to Victoria, July 1, desires connection with established firm. Box 5103, Colonist.

17A PAINTERS AND DECORATORS

ARMSTRONG, E 3318. PAINTING, PAper hanging, color schemes, designs for the home, reproductions in hardwood and marble; estimates given; satisfaction guaranteed.

ALL HOUSE PAINTING, ROOFS REpaired. Rogers & Birnie, contractors, painters, etc. Telephone G 7937.

A. BLACKETT for paperhanging, painting, kalsomining. Low rates. E 5505.

DECORATING, PAINTING, PAPERhanging. Ireland & Sons. G 4898.

PAINTING, PAPERING AND KALSOMINing. Speedy and efficient. Work guaranteed. J. McPherson. Phone E 5028.

LET US SPRAY PAINT YOUR ROOF OR stucco. Only Grade "A" guaranteed materials used and no mess to clean up on completion. Estimates free. E 1418.

PAINTING AND PAPERHANGING—REAsonable rates, work guaranteed. G 3971.

60c ROLL, PAPERHANGING, KALSOmining, painting, etc. Reasonable rates. Expert work. E 8776.

GEORGE GOODWIN
Expert Paperhanger and Decorator
For Estimates Phone E 8848

$6—ROOMS PAPERED, PAINTING, KALsomining. Work guaranteed. E 6843.

17B SHINGLING

ROOFS REPAIRED, RENEWED. TERMS. Free estimates; 10 years' exp. G 7300.

17C CARPENTERS AND CONTRACTORS

ALTERATIONS, BUILDING REPAIRS, roofing a specialty. T. Thirkell. E 4623.

BUILDING CONTRACTOR — WARREN Long. E 1226. Alterations, repairs, etc.

CARPENTER, BUILDING ALTERATIONS. Prices reasonable. Boorman. E 5276.

FOR HIRE—NEW CONCRETE MIXER, equipment, rubber tired wheelbarrows. New and machine. $30 per day. G 6666.

WE SPECIALIZE IN RUSTIC LOG CABins and fencing. Sullivan & Smith, Langford P.O., Belmont 78K.

YOUNG CARPENTER WANTS WORK. Build or repair anything. G 1374.

17E GARDENERS

LANDSCAPE Gardening. All Branches. Also maintenance work. Phone E6666.

18 SITUATIONS WANTED FEMALE

A MIDDLE-AGED PRACTICAL NURSE, good cook and housekeeper, daily or permanent help to elderly person. Gentlemen preferred. Evenings. E 4582.

DAILY POSITION REQUIRED BY MIDdle-aged Englishwoman, experienced cook. Private family preferred. Please state particulars, wages, etc. Box 5118, Colonist.

GIRL, 16, WOULD LIKE TO TAKE CARE of children afternoons. E 8665.

JAPANESE GIRL WANTS HOUSEWORK [illegible]

RELIABLE HOUSEKEEPER WISHES POsition. Box 5133, Colonist.

21 PERSONAL

ANNA SAYS:
"Scrubbing days are at an end.
'Little Beatty' you're my friend.
'Washboard—bye bye.'"
BEATTY WASHER STORE
1609 Douglas Street Phone G 7511

A PERMANENT WAVE INDIVIDUALLY styled. Special prices on shampoo and finger wave. Bert Woods Salon, 710 Yates Street. Telephone E 6023.

ALADDIN HOSIERY, 79c, $1.00, $1.02, nylons, "Smart Styles," 65c each. D. & D. Shoppe, 530 Fort Street.

A SPECIAL IN TIGER BRAND ENGLISH knitting wool. Reg. 23.20, for 18.28 while it lasts. Fooler's, 704 Yates St.

A. MARSHALL—SPECIAL PRICES FURS remodeled, tailoring. 689 Yates.

BEACH TOGS, PLAYSUITS, SHIRRETTE, cotton, lastex and wool swim suits, 3 to 16. Stork Shop, 631 Fort Street, opposite Times. G 6661.

COCKROACHES, ALL VERMIN QUICKly exterminated. The Vermin Exterminators. G 6161.

DAVIES & SON, SHOE REBUILDING, new location 822 Fort Street. G 4416.

ECZEMA, ITCH, PILES, PIMPLES—NO matter how bad, try George Lee's Chinese remedy. 638 Cormorant Street.

EXPERT TRUSS FITTING, COMPLETE stock. Private fitting room. Modern Pharmacy Ltd., Johnson at Douglas St.

FOR WEDDING PHOTOS OR INDIvidual portraits see Meyer's Studios, 640 Yates Street. E 2332.

FREE COLONIST COOKBOOK NOW available. Circulation Department.

INDIAN CRAFT SHOP—Indian dugout canoes and sweaters. 1220 Broad. E 2422.

MME LEONA WRIGHT HEALTH TONIC and beverage. 1639 Hillside, Victoria.

PURE JERSEY MILK, EARLY MORNING delivery and evening. G 4715.

RELIABLE FLOOR CO. — MODERN dustless sanding machine. E 6782.

SHOTBOLT'S CORN REMEDY FOR THE removal of corns, warts and calluses. Shotbolt's Drug Store, 589 Johnson Street.

THETIS LAKE — MORE BEAUTIFUL than Killarney, Louise or Dorothy Lamour, and the swimming's grand. Claude Cherer, manager.

WE ARE PROUD TO OFFER YOU Masters' Health Bread. Made from our own original recipe. It has no equal in quality anywhere.

WANTED—TALENTED DANCERS TO take part in charity revue. Phone E 6560, between 11.30 a.m. and 1 p.m.

WEDDING GROUPS, Family Groups and portraits. Gibson's Studio, 770 Fort.

THAT FRESH CLEAN LOOK GIVES SUIT and DRESS APPEAL
When Your Clothes Are Cleaned by PANTORIUM
No Fancy Methods — Just Plain Crystal Clear Solvent, Backed by Years of Experience in Finishing
PANTORIUM DYE WORKS, LTD.
Victoria's Foremost Cleaners
Fort and Quadra Telephone E 7155

25c THE PHOTO MILL 25c
P.O. Box 135, Vancouver
Rolls Developed and Printed, 25c
5 x 7 Enlargements Free
16 Reprints, 4 x 7 Enlargement, 25c

21A HAIRDRESSERS AND BEAUTY SPECIALISTS

BATH SATIN — DELIGHTFULLY REfreshing and so good for your skin. Sotome Beauty Salon, 706 Broughton. E 5112.

DOROTHY BEAUTY SHOP, 3rd FLOOR Central Bldg., under new management. Newly equipped. Special prices on Spring permanents. Ph. E 8851 for appointment.

ELIZABETH ANN SALON—JUNE SPEcials in oil permanents. Phone early for appointments. 111b Broad. G 3310.

"HARPER METHOD" SCIENTIFIC beauty culture. 1607 Douglas Street. E 4320. 2548 Windsor Road. G 8674.

JUNE SPECIALS—PERMANENTS, $ FOR 1. Nappy's Salon, 1309 Esquimalt Road. E 0374. A genuine offer.

NEW PERMANENTS! FINE HAIR a specialty! Schette Beauty Salon, Room A, Campbell Building. G 6652.

SMART "Duart" Permanent. Hollywood Beauty Salon, 617 Fort Street. E 0433.

TYRRELL'S, LTD., HAIR STYLISTS—Croquignole, spiral and machineless permanent wave specialists at D. Spencer Ltd. E 1141.

VICTORIA BEAUTY PARLORS CALL E 8510 for a good permanent. All experienced operators. 1218 Broad Street.

WE DO PERMANENT WAVES, MARCELS, finger waves, hair styles, paper curls, manicures, hair dyeing, bleaching, haircutting, scalp treatments, eye lash dyeing. La France Beauty Salon, 727 Yates Street.

PERMANENTS
A De Luxe Oil
Permanent That Leaves the Hair Soft and Silky
Beautiful Results
AVALON BEAUTY SHOP
1104 Douglas Street
E 7523

23 EDUCATIONAL

WELDING

COMPLETE COURSES IN ELECTRIC, oxygen and acetylene welding. Oxygen and acetylene burning (manual and automatic).

Special Course in Aircraft Welding

For Prices, Terms, etc., Call at the ISLAND WELDING SCHOOL
2166 Shelbourne St.—Day and Night Classes

ST. MARGARET'S BUSINESS SCHOOL—Junior Rouse St. Margaret's School. Miss W. O. Millipan, principal. E 3234.

ROYAL BUSINESS COLLEGE, 1008 GOVernment. G 6018. E. W. Maunsell.

SPROTT-SHAW SCHOOL — COUNSEL. Stenography, secretarial, commercial, radiotelegraphy. Civil Service. Day school, night school. Telephone G 8181.

STANDARD SCHOOL STENOGRAPHY G 1831, E 0639. Miss G. Dickson, Prin.

24 MUSIC

SPANISH and Hawaiian Guitar and Mandolin taught. Jenkins, 1015 Pandora.

25 DANCING

MR. and Mrs. George Beadly, Victoria's leading ballroom instructors. E 4854.

26 LOST AND FOUND

LOST—ONE RECOIL SPRING FOR CATerpillar tractor between 1 and 3 p.m. on Quadra or Hillside. Finder please phone Colquitz 53W. Reward.

LOST—JUNE 8, SPECTACLES, IN SOFT brown leather case. Box 2147, Colonist.

LOST — BLACK SCOTTIE SMALL breed, answers to "Jock." Finder please phone E 6500.

LOST—MALE POLICE DOG. REWARD. Phone E 1833.

$10 REWARD—NEW WHEEL, COMplete with 6.50x16 Goodyear tire. Phone G 3811.

31 MONEY TO LOAN

A MORTGAGE LOAN CAN BE ARranged for at any amount. Repayments to suit. Low interest. Quick decisions. Also N.H.A. mortgages at 5 per cent. Building loans a specialty. P. R. Brown & Sons, Ltd., 1112 Broad Street. Phone G 7171.

AUTO LOANS

CASH ADVANCED ON SECURITY OF your car for any purpose. Refinancing arranged if present payments too burdensome. Borrow in privacy—no endorsers required. Apply

J. W. DOBBIE INSURANCE AGENCIES
(Special Representatives for Campbell Auto Finance Company, Limited)
122 Pemberton Building, Victoria, B.C.
Phones: Office E 0724 Residence G 3646

DOUBLE SERVICE IN WANT ADS

You can telephone your answers as well as your classified advertisements to The Colonist. Readers are often interested in Want Advertisements that do not carry the names of addresses of advertisers, but a Colonist [illegible] of those readers who find it inconvenient to write an answer and to serve the advertiser better.

We Will Take Replies to Box Numbers Over the Telephone

The Colonist service is available from 8 A.M. to 9 P.M. excepting Sundays. Phone Empire 4114

31 MONEY TO LOAN (Continued)

ANY REQUEST FOR A MORTGAGE appreciated. See H. G. Dalmon, Pemberton & Son, Ltd., 625 Fort St. G 4124.

MONEY TO LOAN AT LOWEST RATES —On first mortgages. Monthly repayment plan if desired. See Y. S. Mark, J. H. Whittome & Co., Ltd., 1016 Broad Street, and at Duncan. E 8210.

MONEY TO LOAN
ON MORTGAGE OR APPROVED SECURITY, AT LOWEST RATES.
HEISTERMAN, FORMAN & CO.
606 VIEW STREET E 5102

A NATIONAL HOUSING ACT 5% LOAN
A FIRST MORTGAGE PRIVATE LOAN
A BUILDERS' PROGRESSIVE LOAN
Ask Us for Complete Details
GILLESPIE, HART & CO., LTD.
Established Over a Quarter of a Century
611 Fort Street Phone G 1181

33 BUSINESS DIRECTORY

ELECTRIC WELDING

EDWARDS' WELDING SHOP — OXYacetylene, electric welding. 737 Broughton. G 4825.

FLOOR SURFACING

V.I. HARDWOOD FLOOR CO., 707 Johnson. Free estimates. G 7314.

LAWN MOWERS

LAWN MOWERS SHARPENED, $1.25. We call and deliver. Bob Peden, Ltd., 840 Johnson Street. E 5616.

LITHOGRAPHY

LITHOGRAPHY
Commercial Work of All Classes
Cheques, Bonds, Debentures, etc.
Labels of Every Description
Photo-Litho Map Work
THE COLONIST
Commercial Departments
1211 Broad Street

ROOFING MATERIAL

GENUINE DUROID ROOFS—NO DOWN payment; 24 months to pay; estimates gladly given. E 4131.

TAILORS

OFFICERS' KHAKI DRILL UNIFORMS MADE UP AND MADE TO ORDER. Scottish and regular. Reduced prices. MURRELL'S TAILOR SHOP
1115 Blanshard Street G 7148

WATER DIVINING

OIL in Saskatchewan, Empress and Grenfell areas, the Bell Domes. J. A. Bell.

WELDING

BRITISH WELDING SCHOOL — ELECtric welding, oxyacetylene welding and burning taught. Qualified instructors, under Government regulations. Special classes for farmers. Apply personally at school, 309 Pleasant, for further information.

WOOD AND COAL

A SPECIAL PRICE — 100 CORDS DRY inside fir blocks, mixed with some bark slabs, 12-inch, all fir, no cedar or hemlock. Real wood to burn. For furnace, fireplace, heater or kitchen. From Cameron Bros. Timber Co., the one and only mill on the Island where wood does not go in water, 24 miles from Victoria, on the C.N.R. Now only $8.75 cd., 2 cds. $7; Bone dry, $4 cd., 80 cds. more dry cedar, 12-in., $2 cd., 2 cds. $3.75. C.O.D. Must be moved in week. Order now and see.
POOLE'S DRY WOOD
630 Burnside Road E 9915 Night E 6086

ALL DRYLAND UP-ISLAND THICK bark slab and inside blocks, 12-inch, guaranteed A 1 fir, $5.50 cd., 4 cds. $8.50 C.O.D. Blocks $4.00, 4 cds. $12.00. Bone-dry Malahat wood, stove length $5.50. Old John Wood, 2814 Douglas. E 3790.

ALL COOPERAGE WOOD AGENCY—Best quality bone-dry stovewood $3.30 ½ cd. Kindling $1.75 ½ cd. All-fir first-grade screened sawdust, bulk $3.75, sacked $3.50. E 1410.

A 1 FIR UP-ISLAND BARK SLABS AND inside blocks, 12-inch, ready to burn, 1 cd. $3.00, 4 cds. $8.25. Mix-in fir 16-inch, dry, 1 cd. $3, 1½ cds. $4. E 8551.

ALL DRYLAND UP-ISLAND BARK slab and block, 12-in., 4 full cords $9. Mix in fir, 5 full cords, $4.00. E 5012.

ALL COOPERAGE WOOD CO. — BEST quality bone-dry stovewood $3.25 ½ cd. Kindling $1.75 ½ cd. Phone G 2741.

A BARGAIN YOU CAN DEPEND ON—Up-Island fir, 5 full cords, $10.50. Ronald Hopkins Coal & Wood Co. E 1610.

A BARGAIN — ALL FIR SCREEN FIR sawdust, best in town, 33 bulk, 60 sacks $3.75. Prompt delivery. G 2381.

A 1 COARSE FIR READING SAWDUST. Guaranteed the best. Harknell Fuel. 787 Pandora Avenue. G 8647.

A 1 FIR SAWDUST $3.75 BULK, $3.75 sk. Wood $4.50. Langford Fuel. E 5018.

BEST ISLAND WOOD, NO. 1 FIR, 4 cds. $5. Bone dry, 1 cd. $5. Bone dry inside block, $8 cd. Phone G 5851.

BEST YOUBOU OR MALAHAT SAWdust, $3.90 sacked. J. E. Palmer & Sons, 917 Cormorant St. Phone G 5541.

COAL—ALL GRADES. ROSE FUEL CO. 1700 Douglas Street. E 3168.

EXTRA SPECIAL—35 Cds Dryland Cedar. See 13 1 cd., now 1 cd. $3. E 4716.

FOR A QUICK HOT FIRE TRY CEDAR, the only fuel for Summer—$3 cd. Evenins and noon. E 8122.

FOR THE BEST SAWDUST IN TOWN phone E 4181. Alert Service Co.

GOOD COARSE DRYLAND SAWDUST, bulk $3.00, sixty sacks $4.00. E 2924.

MUST MOVE IN ONE WEEK—30 CDS. 12-in. cedar, $3.25 cd.; 3 cds. $4.00. G 3452.

NO. 1 FIR MILLWOOD, $5.00 CD., IN 5-cd. lots, inside fir, $4.00 cd. Screened fir sawdust, $3.00 unit. Manning & Shoe Fuels, 735 View Street. E 0626.

34 PROFESSIONAL DIRECTORY

CHIROPRACTORS

JOHN M. STURDY, REGISTERED AND licensed chiropractor, 309 Union Bldg. E 3035.

FRENCH POLISHING

REGISTERED FRENCH POLISHER, REpairs. G. Prencom, 306 Johnson St. G 7656.

REGISTERED French Polisher. Renovations modern. G. Prencom, 306 Johnson St.

MASSEUR

O. B. LOWENBORG, REGISTERED Swedish masseur and physiotherapist. Light baths and massage. 201 Jones Building. Telephone E 4925.

MASSAGE

MASSEUSE—HELEN HORN, R.M., 314 Campbell Building, 1 to 5 p.m.

MRS. BANKER, MASSEUSE, VAPOR baths, chiropodist, 225 Howe. G 1061.

34 PROFESSIONAL DIRECTORY (Continued)

OSTEOPATHIC PHYSICIANS

DR. VERNON B. TAYLOR, REGIStered and licensed, 606-7-8 Belmont Building. Phone Empire 7833.

PATENT ATTORNEYS

FETHERSTONHAUGH & CO.
Patents and Trade Marks
Offices Throughout Canada and U.S.
705 W. Pender, Vancouver Phone Sey 6790

MARKS & CLERK, OF LONDON, ENG., Ottawa, Washington, etc. Patents [illegible] Bank of Toronto Building, Douglas Street, Victoria.

MARKS & CLERK, Patent Attorneys, 904 Bank of Toronto Bldg., Victoria.

PHYSIOTHERAPY

H. S LIVESEY—Registered and Licensed 318-9 Pemberton Building. G 3818.

PUBLIC STENOGRAPHERS

FULLY QUALIFIED. Strictly confidential. No. 8 Winch Bldg., 640 Fort. E 0636.

37 MISCELLANEOUS

SAWS FILED, SET, GUMMED, ETC. Phone W. Emery, 1507 Gladstone Ave.

40 FOR SALE—MISCELLANEOUS

40A BUILDING MATERIALS

Basement Sash, 4 lights, each ..... .95c
Panel Doors, 6 ft. 8 x 2 ft. 8, each $6.15
Short Flooring, kiln dried, per 100 ft. $2.50
Perfection Shingles, 4 bundles $7.00
STEWART & HUDSON RETAIL LUMBER
E 6342 405 Gorge Road E 0316

ANYTHING IN CONCRETE MIXER for hire. W. Trace. G 5025, E 1175.

CANADIAN WESTERN WOODWORKERS—Sashes, doors, general millwork. G 4012.

CONCRETE FOUNDATIONS, BASEments, walks, tanks, etc. Mixer for hire. V. Simmons. E 7096.

ISLAND BUILDING SUPPLY COMPANY—Everything in builders' supplies. E 8316. 816 Fort, corner Langley.

LARGE CONCRETE MIXER FOR RENT, with man $13.50 per day. G 4251.

QUALITY SHINGLES, LOW PRICES. Unlisted Box Co. G 1422.

SIDNEY SPEEDY SERVICE — LET US supply your next job. We carry a complete stock of lumber, lath, shingles, wallboards of all kinds. Paints and builders' hardware. Our prices are right. Sidney Lumber, 1410 Gov't St. G 0312.

THE MOORE-WHITTINGTON LUMBER COMPANY, LIMITED
Established 1890
LARGE STOCK — RIGHT PRICES
Lumber, Millwork, Gyproc, Masonite, Insulex, Gypsum Wool, Shingles, Etc.

LUMBER BARGAINS
1x4, 8 and 8-ft. laths, Channel Siding $18
6x6, 1 and 4-ft. laths, Cedar Siding $26
3x6 Long Cedar Siding $25
2x4 Y-Joint $20
See Our New Plastic Door Locks
SHAWNIGAN LUMBER YARDS, LTD.
2000 Government Street Phone G 0911

LUMBER SPECIALS AT CAMERON'S
Random Boards ..... M $2.80
2x3, 2x4 Shiplap ..... M up from $8.00
1 x 6 Siding, No. 6 Clear ..... M $30.00
1 x 6 Y-Jt., No. 4 ..... M $18.00
1 x 8, 1 x 6 Common, for Stakes, Fences.
100 Lineal Feet 30c
PHONE CAMERON LUMBER AND SAWS

40D FURNITURE

AN ENGLISH PERIOD DESIGN (TUB shape) Chesterfield set covered all over in a dusty rose striped velour, for just $120. See our bedroom sets from $59.50 for three-piece walnut set. We have a new line of unpainted kitchen and bedroom furniture, kitchen tables, dropleaf, for $8.95, etc. Bargains all at the Heaney Warehouse, opposite Courthouse, Bastion Street.

A FOLDING BABY BUGGY FOR ONLY $1.00 PER WEEK
See Them in Our Furniture Department
MACDONALD ELECTRIC
Douglas at View

ALMOST NEW SIX-PIECE BLOND BEDroom suite, $89.50. Walnut sideboard, $26.50. Holland Bros., 751 Fort Street. E 0910.

BEDS, SPRINGS, MATTRESSES — BUY direct. Factory, 641 Pembroke, near Douglas. Capital Mattress Factory. E 0133.

CARPET FOR QUICK SALE, BEAUTIful genuine Turnstile carpet, as new, 9x10, beige color with artistic design in rust. Apply 2584 Thompson Avenue.

CLOSING OUT—SAMPLES OF CHESterfield sets. Finest of coverings, at great savings. Victoria Upholstery Co. 1620 Douglas Street. G 7034.

CARPETORIUM — BUY, SELL, CLEAN, repair, alter carpets. 1031 Cook. E 2661.

CHINTZ-COVERED CHESTERFIELD AND other furniture. Phone E 1338.

MODERN WALNUT BEDROOM SUITE with spring and mattress, almost new. E 5616.

OWNER LEAVING CITY, WILL SELL Chesterfield suite, rugs, 2 bedroom suites, dining-room suite, large bed Chesterfield, electric range. All in new condition. Phone G 1466 or E 1612.

WILSON'S ECONOMY FURNITURE Store—Good camp stove, $11.50; also ranges, $17.50, $18.50. 520 Cormorant. G 5013.

2 ENGLISH OAK DINING-ROOM suites, 2 walnut bedroom suites, odd davs, Chesterfields, bureaus.
REID'S FURNITURE
1017 Broad Street E 8816 Res. G 2477

LINOLEUM SPECIAL
300 YARDS AT 63c SQUARE YARD
500 YARDS AT 39c SQUARE YARD
500 YARDS AT 19c SQUARE YARD
300 YARDS AT 80c SQUARE YARD
FRANK'S FURNITURE 600 YATES

A GOOD BUY
Two Solid Walnut Dining Suites at $79 Each
J. M. WILLOWS
708 Johnson Street Phone G 6434
"Better-Class Used Furniture"

WANTED — USED FURNITURE AND RANGES — WE PAY BETTER PRICES
RUB FURNITURE COMPANY
913 Johnson Street Phone G 6425

40F MUSICAL INSTRUMENTS

COMPLETE SET LUDWIG DRUMS, INcluding foot cymbal and tom-tom. A professional outfit offered at a bargain price.
FLETCHER BROS. (Victoria) LTD.
1100 Douglas Street Phone G 7148

PIANO, WEBER, SNAP FOR CASH, IN perfect condition. $65. 2623 Blanshard Street.

SEE OUR USED PIANOS BEFORE YOU Buy. Music Dept., Spencer's, Ltd.

40P RADIO

RADIOS FOR HIRE, WEEK OR MONTH. Radios repaired, tubes tested free. Radios at give-away prices. Aaronson's, 1328 Government. G 4722.

RADIO REPAIRS. All makes. Guaranteed service. Call and deliver. G 3110.

40R NURSERY STOCK, PLANTS, ETC.

AGRICULTURAL LIME, GARDEN ROCK. Victoria Lime Co. Phone Belmont 29K.

40K BICYCLES AND MOTORCYCLES

ARIEL SQUARE FOUR 600 C.C. MOtorcycle. Colquitz 126M.

BICYCLES NEW AND RECONDITIONED. Terms arranged. Expert repairs by competent mechanics. Peden Bros. Ltd., 1410 Douglas Street. Garden 8011.

BICYCLE SALE — 22 BICYCLES, $4.50 to $18.75. Balloon-tire bicycles with wide, $35.75. High-grade new English ladies' bicycle, $39.50. We repair bicycles. All work guaranteed. Aaronson's, 1328 Government Street.

C.C.M. JOYCYCLES FOR YOUR RIDing. This is the time of year they should play outdoors. Give them a Joycycle and watch them grow. Prices from $3.95. Robinson's, 1230 Broad Street, opp. Colonist. E 6212.

EVERYTHING in Bicycles and Repairs. Harris, 758 Fort, next Rae's. G 7034.

FOR SALE—GIRL'S BICYCLE, GOOD condition. Phone E 3912.

FOR SALE — MAN'S C.C.M. BICYCLE, almost new. Phone E 0806.

ROBINSON'S FOR BICYCLES. WE STOCK C.C.M. and English Raleigh machines. These can be bought on terms. Prices on new cycles range from $31.50 up to $60. We also maintain a first-class workshop to handle all class of repairs. 1230 Broad Street, opp. Colonist. Phone E 6210.

SEE OUR REBUILT BICYCLES — LOOK like new and guaranteed like new. Bob Peden, Ltd., 840 Johnson Street, near door in St. James Hotel. Telephone E 2819.

1938 ARIEL, SINGLE 500 C.C., ABSOlutely perfect, as new. Streamlined. Will accept only $250 for quick sale. Phone E 5838 or 1135 Caledonia.

40L STOVES AND RANGES

A GOOD SELECTION OF REBUILT used ranges at very attractive prices can be seen at the Coast Hardware, 1418 Douglas.

40 FOR SALE—MISCELLANEOUS (Continued)

DE LUXE FINDLAY ELECTRIC RANGE, nearly new. Cash, or assume contract. Phone G 1406 or E 1010.

ENAMEL STOVES — SOUTHALL STOVE Co., 1321 Government Street. G 3861.

FOR SALE—3 ALMOST NEW HEATROlas. Apply 120 Moss Street or phone E 6427.

FOR SALE—MODERN MOFFAT RANGE, in first-class condition. Phone G 1204.

HEATER IN GOOD CONDITION. SUITable for large hall or store. On dis- [illegible]

MAJOR BURNERS OUTSELL ALL other burners put together. If there was a better burner we would sell it. For a perfect installation phone E 8101. Alert Service Co., 760 Broughton Street.

MIRACLE SAWDUST BURNER—MORE heat, less fuel. Peden's Stove Store. E 1431. 723 Johnson Street.

NEW AND USED RANGES & OIL Burners. Mann's, 740 Fort. E 2129.

ONE SLIGHTLY-USED MODERN OIL burner range, one electric range with complete guarantee, one coal stove very reasonable. All priced that cannot be beaten. Must clear. 1120 Cook St. E 8416.

RANGE CASTINGS STOCKED FOR most makes. B.C. Hardware, 718 Fort.

SEE OUR SELECTION OF USED COAL AND WOOD RANGES
Reasonable Prices
C. J. McDOWELL, 1000 DOUGLAS ST.

SMALL 4-HOLE FAWCETT RANGE, water front, thermometer, $35. Carter's Stove Store, 622 Fort Street. E 2311.

4-HOLE McCLARY TRIUMPH STOVE, 6 months old. 1118 Richardson.

40R MISCELLANEOUS

ARE YOU BUYING A SEWING MAchine? Modern electrics (used) portable and console. Easy terms. Taylor & Co., 828 Fort. G 3031.

ALL-METAL GARDEN GATE AND FITtings. Eight cars and tap small gates. 1414 Pembroke Street.

ALL MAKES SEWING MACHINES REpaired, accessories; also for rent. Taylor & Co., 828 Fort.

A 1 SALMON ROD, REEL AND 600 FEET wire line. G 2461 after 6 p.m.

A BARGAIN — MANURE, SOIL, CLAY, rock, cinders. $1.00 yd. up. G 8584.

BOOKS—FORSYTH'S OLD FORT BOOKstore, 848 Fort. Specializing Canadiana, Americana, curious, rare, out-of-the-way books, prints. Catalogue just out.

BARGAINS IN ELECTRIC WASHERS—porcelain tubs, different makes, guaranteed. Taylor & Co., 828 Fort Street.

COLORFUL AWNINGS — KEEP YOUR house cool this Summer. Estimates free. F. Jeune & Bro., Ltd., 570 Johnson Street. Phone G 4632.

CHILD'S CRIB, NEW, CREAM ENAMEL, $21 value for $15.75. G 0239 evening.

ENGINE DRIVEN WASHER FOR HOME without electricity. Used less than six months. Box 2018, Colonist.

FOR SALE — FURNACE PARTS, FIREpots and rings, doors, grates, etc. Also four turnbuckles, heavy duty, two-inch screw. 1600 Gladstone Avenue.

FOR SALE — TWO GENUINE EAST Africa male lion skins and one hyena, unmounted. What offer? Phone Sidney 147 after 7 p.m.

FOR SALE — PALMETTO TENT, NEW, sewed on floor, very complete. $20. E 6047.

GENDRON BABY SULKIES ARE THE best. We have a good selection in folding types from $6.25. Robinson's, 1230 Broad Street, opp. Colonist. E 6212.

GOOD WAGON (BOYS), WRITING desk and large picture for sale. Phone G 6047.

GENT'S ELGIN DE LUXE WRIST watch, new, half price. Phone G 1523.

LOGANBERRIES — 1c LB. 80c CRATE. Bring containers. Wilson, Tyndall Avenue, Gordon Head, just north of cannery factory.

MAYTAG ENAMEL TUB WASHER, LIKE new. Nearest cash offer. Box 6037, Colonist.

MANURE, ROCK, BLACK SOIL, ANY quantity. Bray's Transfer, Ltd. G 7823.

PIPE AND FITTINGS — WE HAVE IN stock for immediate delivery a large stock of used pipe and fittings. For pumps, valves, etc., see us first. Capital Iron & Metals, Ltd., 1824-32 Store Street. G 3434.

ROLLS RAZORS $3.75. CRUISER COMpass $1.75. Banjo $6.75. Telescopes $4.75. Field glasses, $6.75. Eight-power prismatic glasses, $27.50. Dunlop tires $1.20. Inner tubes 60c. Wide handlebars $1.75. Child's bicycle, $12.50. Spectacles to suit any sight, $3.75. Aaronson's Outlets Store, 1328 Government Street.

READY MIXED PAINT $2.30 GAL. IN white and colors. Marte-Andrews Paints, Ltd., 711 View Street. G 3712.

REPAIRS, Vacuums, radios, refrigerators, washers. Parts, all makes. G 3110.

ROTTED MANURE, WEEDLESS, ODORless. Finest fertilizer. 65c Bag. G 2765.

SHOWCASES, WALLCASES, ICE SHOWcases, ice boxes, lunch counters, stools, booths, tables and chairs, fish and chip stove, electric refrigerators, plate mirrors, cash register scales. Must be sold at sacrifice price. Terms if necessary. Apply 608-608 Yates Street. National Construction & Fixtures Co. Ltd.

1½c PER SQUARE FOOT—MONA-SEAL, the new flat oil paint. No easier necessary over kalsomine, new plaster, wallpaper, etc. Victoria dealers and General Paint, 1811 Blanshard Street.

$1.50 WEEKLY PLACES MAYTAG Electric Washer in your home. Taylor & Co., 828 Fort Street.

5 ACRES CLOVER HAY, 17b. PHONE E 3943.

50c Room up. Floors waxed, polished, $1 much. Best materials. Gross. G 3033.

SAPTONE
A Sensational New Paint Product!
One coat over kalsomine, wallpaper or plastered walls gives a beautiful washable finish and the cost is surprisingly low.
PAINT SUPPLY CO. LTD.
710 Yates Street Phone E 1210

LOOSE LEAF REQUIREMENTS
Standard Size Ledger and Customer Sheets and Binders in Stock
Special Loose-Leaf Ruled Forms and Blank Books Made to Order
THE COLONIST
Commercial Departments
1211 Broad Street

41 WANTED—MISCELLANEOUS

A REPUTATION FOR PAYING HIGHEST prices for rags, bottles, tools, stoves, furniture, or anything you wish to dispose of. We call anywhere any time. G 4732.

ALL AUTHORIZED SCHOOL BOOKS bought for cash. Dixon's, 1010 Gov't.

BOOKS BOUGHT FOR CASH AT Sumner's, 1110 Government. E 2011.

CASH FOR TABLE MODEL RADIOS, old pianos or parts. Call anywhere. G 4722.

ELECTRIC MOTORS WANTED FOR cash. Aarcraft Electric Company, Ltd., 2300 Douglas. G 3211.

IRON FIREMAN STOKER, SMALL SIZE wanted for cash; must be in good condition. E 5877.

JUNK WANTED—GOOD PRICES FOR rags, bottles, tools, furniture. All metal things. E 6846, E 6841. We call.

SCHOOLBOOKS BOUGHT, SOLD OR exchanged. Forsyth's Bookstore, 848 Fort.

SMALL SAFE FOR CASH. BOX 1612, Colonist.

TORR LOGANBERRIES, RASPBERRIES, cherries, etc., crated. Cash. Pick up. Capital Pies. E 9791.

WANTED—A PIANO. CAN PAY SMALL amount of cash. By Victoria group which is furnishing a social hall for naval men. Box 2174, Colonist.

WANTED—USED CHESTERFIELD AND dresser. Also sunroom curtains. Phone E 6432.

WARRENS REFRIGERATORS, IRONers, bought; best prices. 902 Fort Street. G 5116.

WE BUY ANTIQUE FURNITURE, SILver and china. Contara Arts Shop, corner Government and Yates.

62 POULTRY AND LIVESTOCK

62A POULTRY AND SUPPLIES

30 COLUMBIA WYANDOTTE PULLETS. Apply 2397 Alder Street.

62C CATTLE

WANTED—YOUNG BULL, HEREFORD, Poll-Angus or Shorthorn. State price. Reg. Clark, R.M.D. No. 3.

62F DOGS

COCKER SPANIELS, Wires, Dachshunds, registered Irish Terrier, also pet supplies. Pet Shop, 1416 Douglas. G 6761.

[illegible] Island Highway, Langford Lake. Phone Belmont 4W.

BOSTON TERRIER PUPPIES, SIRED BY a son of Champion Brown Bomber, Moshula Kennels, New York. 881 Island Highway, Langford Lake. W. E. Fletcher.

GETSOL FLEA POWDER—NON-POISONous, odorless, kills fleas and lice. 25c. Pet Shop, 1416 Douglas Street. G 2721.

MELITA CAIRN TERRIER KENNELS Puppies, studs. Col. 67Q.

62G CATS

BEAUTIFUL SIAMESE KITTENS, IMported prize-winning stock. Box 2085, Colonist.

47 ROOM AND BOARD

A LARGE BRIGHT ROOM, GOOD meals. 1140 Faithful. E 3037.

BOARD-RESIDENCE, DOUBLE ROOM, children accepted. 63 Linden Avenue.

BOARD RESIDENCE, 925 TRUTCH ST. Walking distance. Garage. E 8730.

BRIGHT ROOM, GOOD BOARD, PRIvate home, close in. G 6156.

FOR BUSINESS GENTLEMAN, NICE room, good table, comfortable new home, garage, $45. Phone G 2031.

LANGFORD—BOARD AND ROOM, BY week or month, lovely surroundings. Three Dot Ranch, Belmont 18 Y.

OFF GORGE ROAD — BRIGHT ROOM, suit two, good board. E 6236.

ROOM AND BOARD WITH HOME PRIVileges for two young ladies or two young men. Box 5186, Colonist.

SELECT, CHARMING HOME, ACCOMMOdation for paying guests. Comfort and privileges foremost. G 4601.

SMALL BOARDING ESTABLISHMENT, Oak Bay Avenue, one double room. G 6294.

1152 BURDETT—FOR BUSINESSMEN. Good table, reasonable. E 1633.

46 ROOM AND BOARD WANTED

IN ENGLISH HOME FOR YOUNG MAN. Box 6009, Colonist.

LADY AND SON DESIRE GOOD HOME in Oak Bay. Box 5104, Colonist.

49 ROOMS TO RENT

VACANCY 1617 BELMONT AVENUE, double or single, exclusive. Phone G 4796.

49A FURNISHED

BEVERLY HOTEL
734 YATES STREET
AVAILABLE NOW — NICELY FURnished rooms, with or without PRIVATE BATH; also completely furnished HOUSEKEEPING ROOMS.
Usual Rates
JAS. A. GRIFFITH, Owner

BRIGHT COMFORTABLE BEDROOMS, suitable for one or two, single beds. 1100 Pandora Avenue.

BRIGHT COMFORTABLE FRONT ROOM, suitable for two men. Russell Street, corner Esquimalt Road. Telephone G 2372.

COMFORTABLE ROOM CLOSE TO town. Breakfast if desired. E 9086.

FURNISHED LIVING-ROOM, BEDroom, kitchen, bathroom, central; clean, no children. E 0628.

FURNISHED ROOM, SUIT BUSINESSmen or men in the service. Call at Suite 3, 917 Cook Street.

FURNISHED HOUSEKEEPING ROOMS, [illegible], close to town. Phone E 0000.

LARGE BEDROOM SUIT TWO MEN. Few minutes' walk to town. E 2080.

49B UNFURNISHED

TWO ROOMS, UNFURNISHED, LIGHT housekeeping, soldier's or sailor's wife preferred. 160 Medina.

51 HOUSEKEEPING ROOMS TO RENT

FURNISHED HOUSEKEEPING ROOMS, flats, cabins; $14 month up. 1036 Hillside.

51A FURNISHED

BED-SITTING-ROOM, FIREPLACE, PRIvate bathroom. Ideal situation. Close from car. Also three-roomed unfurnished suite. G 1079.

FURNISHED LIGHT HOUSEKEEPING rooms. 1425 Elford Street. Phone E 2306.

HOUSEKEEPING ROOM, FIREPLACE, facing sea. G 5712.

HOUSEKEEPING ROOM, REFINED home. Suit lady. 907 Vancouver St.

NICE BRIGHT FRONT ROOM, MAIN floor. Adults. G 2433.

STANLEY AVENUE FRONT BEDROOM and den, fireplace, electric cooking. Reasonable. Phone G 6808.

707 BLANSHARD — HOUSEKEEPING and sleeping rooms. G 5139.

53 FLATS AND APARTMENTS TO RENT

AT WILLINGDON, CLOSE IN, ATTRACtive one and two-bedroom suites. Rents from $48. Heisterman, Forman & Co., agents. E 5101.

APARTMENT FULLY FURNISHED, newly decorated. $40, garage extra. Near sea, Esquimalt. Suitable for couple. E 1224 after 7 p.m.

ASCOT NEW APARTMENTS — VERY modern, reasonable rents. Apply R. B. Heath, 625 Yates Street.

ATTRACTIVE FURNISHED THREEroom suite, close in. 1032 Collinson Street.

ATTRACTIVE SUITE, FOUR ROOMS, fully furnished. Two blocks Central High School. Sublet July-August. E 1934.

ATTRACTIVE TWO BEDROOM SUITE, furnished bath, electric kitchen, refrigerator. Beverly Mansions. G 6622.

AILSA MANSIONS — UNFURNISHED. Excellently serviced. E 5661.

ENJOY LIFE IN VICTORIA'S FINEST apartments. Brand new Wasell Apartments, open July 1. Every apartment with sea view. Modern soundproof construction. Beach drive, quiet but only two blocks from street car, ten miles from downtown. Modern electric kitchens. $40 month. Rae & Stephenson, Ltd. — G 4147.

FURNISHED APARTMENT, FOUR rooms, fully modern, garage, hot water heating, caretaker, etc. Quiet location. No children. $37.50 month. A. H. Miller, 1300 Blanshard St. E 0823.

FURNISHED APARTMENT FOR RENT. Fully modern, for two or three months commencing July 1. Phone G 6112.

LIVING-ROOM, BEDROOM AND KITCHen, semi-private bath, roomy and airy, close in. $40. 1022 Collinson.

NEW MODERN APARTMENTS, SIX suites, gas stoves, refrigerators, etc., heat, hot water and water with rent; also six apartments in bungalow apartment court, modern in every way on five-cent bus fare to city. Apply San Sebastian, 51 Gorge Road West. (This is not an auto court.)

NICE MODERN APARTMENTS FOR rent by day, week or month. On sea-front, congenial surroundings. Apply to Mrs. Betts in person. 1765 Ross St. E 7690.

QUIET ATTRACTIVE THREE-ROOM apartment, new four-piece bathroom, hardwood floors, fireplace, garage. Tenant July 1. Phone G 8186.

SUBLET SMALL FURNISHED TWOroom suite, kitchenette, veranda and garage. July 1 to Sept. 15. Fairfield. E 7606.

THREE UNFURNISHED ROOMS WITH bathroom; no children. E 2304.

THREE-ROOM FURNISHED DUPLEX; adults. 908 Government St. G 3308.

VACANT JUNE 23 — LARGE BED-LIVing-room and kitchenette, suitable for one or two ladies. G 6795.

26 APARTMENTS, CENTRAL HEATING, etc. Apply San Sebastian, see bungalow apartment court, 51 Gorge Rd. W.

1 OR 3 SUITES, 3 AND 8 ROOMS, IN good location. $44 per month. George Rendall, 1302 Douglas St. G 6100.

54 FLATS AND APARTMENTS WANTED

WANTED—BY ARMY OFFICER, THREE to five-room furnished Suite or house, in Esquimalt preferred. Box 2080, Colonist.

RENTALS

$45 PER MONTH — 4 AND 8-ROOM suites and duplexes, including new gas ranges, blinds, linoleums, hardwood floors, modern throughout and special discounts for leases.
GEORGE RANDALL
Phone G 5100 1308 Douglas Street

[illegible] HOUSES TO RENT

FURNISHED OR SEMI-FURNISHED house, no seafront, three bedrooms, bathroom, hot and cold water, oil cook stove. Haycroft, Crofton, B.C.

55A FURNISHED

FURNISHED COTTAGE IN OAK BAY. Sitting-room, bedroom, hall and kitchen. Rent $40. G 7618.

FURNISHED COTTAGE, 13 MILES. Good, $18.30. Apply 1060 Gladstone. E 1640.

NORTH QUADRA (CHOICE), SIX-ROOM bungalow, 303 Off Moss Street, eight rooms, furnished, $75. Victoria West, four rooms, furnished, $35. Immediate possession. H. G. Dalby & Co. Ltd., 631 View Street, opposite Spencer's.

WELL-FURNISHED FIVE-ROOM BUNgalow, two or three months. E 0681.

SEVEN-ROOMED HOUSE, REFRIGERAtor, gas and sawdust, garage, $70 month. E 5460.

VANCOUVER, SHAUGHNESSY COMfortable eight-room house for garden; July and August. Box 766, Colonist.

55B UNFURNISHED

ATHLONE, BEACON HILL — FULL modern suite, $40. Crescent Road, upper and lower duplex. Magnificent view, $35 and $45. Townsend, Stewart Clark & Co., 640 Fort. G 1923.

AVAILABLE JULY 10 IN OAK BAY, modern five-room house with garage. Hot-water heating and domestic hot water supplied. Makes housework ease. Rent, $55. Rasar & Swayne, Ltd. G 4121.

FOR LEASE, UNFURNISHED—BEAUTIful seven-room home in Oak Bay, nice garden, close to transportation, golf links and beach. Prospective tenant must furnish references. Box 2173, Colonist.

HEANEY'S MOVING, PACKING, STORage—Phone G 1196. A representative will call and explain our service.

NEW FIVE-ROOM STUCCO, OAK BAY. Vacant now, $42 per month. Apply 347-A Gorge Road West, owner.

OAK BAY—NEW FIVE-ROOM STUCCO near Willows School, see view. $35 per month. Lease can be obtained. E 5241. Johnston & Co., Ltd., 1614 Broad Street.

SIX-ROOM BUNGALOW IN CRAIGdarroch; everything first class. $60. Phone E 1610.

57 WANTED TO RENT—HOUSES

WANTED TO RENT BY SOLDIER—Four or five-room house or suite, furnished or unfurnished, around $35. Box 2081, Colonist.

57A FURNISHED

WANTED—FURNISHED SUMMER COTtage within ten miles of Victoria for July and August. Box 1971, Colonist.

57B UNFURNISHED

HAS ANYONE AN UNFURNISHED house to rent? Reliable tenants, reasonable rent, adults. Box 2208, Colonist.

61 SUMMER RESORTS

"BLUEGATES," SALT SPRING ISLAND, lake resort. Write Butt Bros., R.R. 1, Beaver Point, B.C., for folder. Phone Ganges 30 Q.

SEA-VIEW GUEST HOUSE, DOR CEDAR and Bayview Streets, Chemainus. Phone 211. Home-cooked meals, pleasant homelike surroundings, close to beach.

61A COTTAGES AND CAMPSITES

FOR RENT, SHAWNIGAN LAKE—MODern five or seven-room house for July and August, or longer if required, furnished or unfurnished. Box 10, Shawnigan Lake.

64 MACHINERY

20 H.P. VERTICAL STEAM BOILER, 125-lb. W.P., complete with all fittings. Price $250. Box 2181, Colonist.

66 AUTOMOBILES

66A FOR SALE

BARGAINS — NOW WRECKING, ONE ton G.M.C. 1931, 30 x 5 and 600 x 20 heavy-duty tires. Six "6" Buick, 1929; motor, model "A" Ford motor. Parts of all kinds for cars and trucks. W. Frank Cameron Auto Parts, 965 View Street. Phone E 0832.

BARGAINS — CHRYSLER SEDAN, NEW tires and brakes, $100. Buick sedan, overhauled, $245. Two Model "A" Ford sedans, $275 each. Dodge sedan, steel body, 6-volt ignition, $185. 3-h.p. marine engine, $85. Cameron Bros., 1340 Cranflower. E 6682.

BARGAIN—FORD DE LUXE FORDOR, 1940, as new, with radio and heater, $1,000. E 2378.

EXPERT Body Fender Repairs. Mackey's Body Shop, 906 Johnson at Quadra.

FULL SET CAR SEAT COVERS FOR small sedan, almost new. $8. 198 Wellington Avenue.

FIVE 1928 FORD WHEELS, TIRES AND tubes. 2081 Quadra Street.

MODEL A ROADSTER, GOOD SHAPE, licence, new paint, trade in accepted. $150. 2811 Parkview Drive.

PRICED FROM $1085 AT VICTORIA

PONTIAC

"The Better Low-Cost Car"

BUICK SEDANS — Assorted from	$325
1940 NASH SEDAN	$1375
1939 OLDSMOBILE SEDAN	$1245
1937 WILLYS SEDAN	$725
1936 OLDSMOBILE SEDAN	$695
1930 FORD SEDAN	$245
1929 CHEVROLET COACH	$195

And Others

DAVIE-DRAKE MOTORS LTD.
Buick and Pontiac Cars — G.M.C. Trucks
Fort Street at Quadra, Victoria
Associate Dealer
WALDIE MOTORS, DUNCAN
Open Evenings

SPECIAL, A BEAUTY—BUICK De LUXE COUPE
A real buy $645
On View
CAUSEWAY SERVICE STATION

SAVE ON GAS AND OIL — SEE US about reconditioning your engine. Low prices. Careful work.
CHET BOWMAN
724 Johnson Street

SNAP—1929 DURANT COACH, TWO NEW tires, licence, $125. G 8611.

TWO REAL BARGAINS—1930 CHEVROlet, 1926 Whippet. $125 each. 2101 Monroe Street. E 3410.

A B O AUTO PARTS LTD.
USED PARTS FOR ALL MAKES OF cars and trucks. Used tires of all sizes. Motors for boats, light etc. Complete rear-end assembly for Chevrolets and Fords ready to install.
932 JOHNSON STREET
E 3796, Day Phone — G 6041, Night Phone

1932 FORD V-8 FOUR-DOOR SEDAN	$395
1935-36 WILLYS DE LUXE SEDAN, thoroughly reconditioned	$545
1935 FORD 1½-TON TRUCK, good shape	$500
1930 ESSEX COUPE, a snap	$85
1930 GRAHAM SEDAN, a buy	$195

MASTERS MOTOR CO. LTD.
900 Yates Street Phone E 1141

1931 WILLYS-KNIGHT SEDAN—SIXwheel equipment, heater. E 1110.

A Mart for Busy Readers—Property for Sale or Trade

TO OUT-OF-TOWN SUBSCRIBERS

Out-of-town subscribers who wish to answer advertisements in which only the telephone number of the advertiser is given may find their replies in The Colonist and The Colonist will communicate such replies to the advertiser.

65 AUTOMOBILES (Continued)

ERGO MOTOR CO., LIMITED
BLUE RIBBON SPECIALS

21 YEARS of satisfactory service to the motorists of British Columbia is a guarantee of a square deal when you purchase your used Car from Ergo Motor Co., Ltd. "Backed by a strong guarantee, that's why the Ergo situation stands you BUY FROM US

BLUE RIBBON BEAUTY COUPES

1937 PLYMOUTH ROADKING POUR-DOOR DESIGN $845
1937 DODGE DE LUXE POUR-DOOR SEDAN $795
1937 SUDSON DE LUXE POUR-DOOR SEDAN $1045
1937 FORD DE LUXE, MODEL "68", POUR-DOOR SEDAN $795
1937 NASH DE LUXE POUR-DOOR SEDAN $695
1936 CHEVROLET DE LUXE TWO-DOOR SEDAN $595
1936 FORD MODEL "V" POUR-DOOR SEDAN $595
1936 PACKARD DE LUXE SIX, CYLINDER SEDAN $1095
1936 PLYMOUTH DE LUXE POUR-DOOR SEDAN $945
1936 PLYMOUTH DE LUXE POUR-DOOR SEDAN $1275
1937 NASH DE LUXE POUR-DOOR SEDAN $845
1936 CHEVROLET IMPERIAL POUR-DOOR SEDAN $795
1936 DODGE DE LUXE TWO-DOOR SEDAN $695

BLUE RIBBON COUPES

1936 PLYMOUTH BUSINESS DE LUXE COUPE $625
1936 FORD BUSINESS DE LUXE COUPE $525
1936 PLYMOUTH DE LUXE BUSINESS COUPE $665
1936 DODGE DE LUXE COUPE—Like new $695
1936 CHEVROLET SPORTS SEAT COUPE $695
1936 CHEVROLET BUSINESS MASTER COUPE $695
1936 FORD BUSINESS DE LUXE COUPE $695

ALSO ON OUR VIEW STREET GARAGE LOT, THE CARS LISTED BELOW

GOOD CHEAP TRANSPORTATION

1929 STUDEBAKER SUNDER SEDAN $295
1929 GRAHAM FOUR-DOOR SEDAN $295
1929 FORD TOURING CAR $75
1929 DODGE TOURING CAR $95
1929 FORD MODEL "A" PICK-UP EXPRESS $145
1929 DODGE PANEL DELIVERY $165
1929 OLDSMOBILE FOUR-DOOR SEDAN $145
1929 CHEVROLET FOUR-DOOR SEDAN $145
1927 PIERCE FOUR-DOOR SEDAN $145
1929 CHEVROLET LIGHT DELIVERY $145
1931 CHEVROLET PANEL DELIVERY $350

MANY MORE TO CHOOSE FROM

LIBERAL TERMS AND TRADES

Three Locations To Serve You
Yates and Quadra Street Phone G 1166
637 Yates Street, Opposite Allen Theatre
And Mount Tolmie
TIRE STREET BARGAIN LOT

ERGO MOTOR CO., LIMITED
Wholesale - Outside - Online - Cash-On
OPEN TILL 9 P.M.

USED CAR NEWS of the WEEK
From
WILSON & CARELTO

"THREE CARS are considered by many to be among the best buys, up-to-date, complete-inspected Machine and Body Guarantee, with follow stars as-is-where-is, Cash or Trade, we are sure these car lists:

— SEDANS —

1941 CHEVROLET $1195
1940 OLDSMOBILE DE LUXE $1195
1940 FORD $1195
1939 CHEVROLET $1195
1939 FORD $1195
1938 FORD $1195
1938 PONTIAC $1195
1938 CHEVROLET $1195
1937 CHEVROLET $1195
1936 FORD $1195
1934 PACKARD $1195
1931 SUDSON $1195

— COUPES —

1941 CHEVROLET $1195
1940 CHEVROLET $1195
1939 FORD $1195

— COACHES —

1939 CHEVROLET $1195
1934 CHEVROLET $1195
1934 FORD $1195
1934 STUDEBAKER $1195

WILSON & CARELTO, LTD.
Chevrolet and Oldsmobile Headquarters
637 Yates Street, Cor. Yates & Douglas

WILL SELL 1936 CHEVRIT NOTE ON Ford Sedan Delivery for $75. Box 6814, Colonist

BUY VICTORY BONDS

WHAT YOU WANT IN A USED CAR

If you are in the market for a used Car, buy any Car Reasonably, Guaranteed Satisfactory, Cash or Trade, Allowance, Easy Terms, Call or write at Office Lower Lot, or view the Cars at 2 prices 750 Johnson St. 592.

1939 PONTIAC $175
1937 FORD $295
1937 PONTIAC $325
1937 CHEVROLET COUPE $275
1936 AUBURN CUSTOM SEDAN $850
1936 FORD DE LUXE $850
1936 FORD DE LUXE FORDOR $895
1936 FORD DE LUXE TUDOR $795
1936 FORD DE LUXE FORDOR SEDAN $1295
1936 MERCURY TOWN SEDAN $1295
1936 MERCURY TOWN SEDAN $1295

DELIVERING

1935 AUSTIN SEDAN $295
1935 DODGE SEDAN $475
1935 DODGE DELIVERY $475
1935 FORD "48" SEDAN $475
1934 CHEVROLET LIGHT DELIVERY $375
1934 CHEVROLET PANEL DELIVERY $295
1930 INTERNATIONAL LIGHT DELIVERY $295

Many Others to Choose From

NATIONAL MOTOR COMPANY, LIMITED
618 Yates Street Phone G 6171
"Where Customers Send Their Friends"

THOMAS PLIMLEY, LIMITED
Established 1911 Phone G 7121
Distributors of Quality Transportation
1016 Yates Street—Phone G 7121

WILLYS AND STUDEBAKER
1936 WILLYS DE LUXE SEDAN—This car is as new! $795
1937 PONTIAC DE LUXE SEDAN—Has radio, overdrive, new $895
1937 CHEVROLET SEDAN $975
1939 CHEVROLET COUPE $575

TRUCKS

1936 FORD $550
1934 CHEVROLET $350
1930 CHEVROLET $450

CHEVROLET PICKUP
CECIL EVE MOTORS, LTD.
Terms at Quadra

JAMESON MOTORS SPECIALIZE IN Blue Ribbon "A" Used Cars

1939 CHEVROLET DE LUXE COUPE—Has radio, heater, one owner, this car runs like new $895
1938 FORD COACH In first-class condition, motor and paint absolutely perfect. Reduced to $495
1934 BUICK DE LUXE SEDAN, 90 horsepower Century Six, equipped with Crankshaft Vibrator $295
1933 WILLMAN 1½ COMMERCIAL PANEL DELIVERY, Ideal for small business, has very little service and is most economical to operate. Reduced to $695

JAMESON MOTORS, LTD.
1151 Broughton Street

1939 CHEVROLET COUPE $895
1936 FLYING STANDARD SEDAN, Motor and Tires Guaranteed $795
1936 FORD TUDOR $795
BURTON & WILLIAMS MOTORS
1625 Blanshard Street Phone G 8413

MODEL "A" COUPES
Two Only—1929 Ford Coupes
$225 and $265
JONES BROS. GARAGE LIMITED
Corner Yates and Quadra
Phone G 8423

We Finance Our Transactions
5%
On Unpaid Balance — Re-Refinancing
GILLESPIE HART & CO. LTD.
1011 Fort Street Phone G 1181

1936 DODGE DE LUXE SEDAN—PASSENGER SEDAN, excellent condition throughout, a real Bargain at $595

AUTO SALES FINANCING
Or a week-end Car for as low as $10 down
1931 AUBURN CONVERTIBLE SEDAN, 1931 Ford reconditioned new motors, 1930 Chevrolet Coach, 1929 Chevrolet Sedan, 1929 Pontiac Sedan
1929 PLYMOUTH SEDAN — EXCELLENT tires, in first condition. Price $125
1928 CHEVROLET SEDAN—GOOD CONDITION, drives, has heater. $125 cash, $140 terms
1928 FORD SEDAN—HEATER, Excellent tires, Price $125
1926 FORD COACH—EXCELLENT tires, in good condition, Price $85
1924 FORD SEDAN — EXCELLENT tires, in first condition. Price $75
1923 CHEVROLET SEDAN—GOOD CONDITION, drives, has heater. $125 cash, $140 terms
1923 CHEVROLET SEDAN, A CONDITION, good tires, Price $75
1929 CHEVROLET SEDAN, A CONDITION, good tires, Price $75
1929 FORD SEDAN, IN GOOD CONDITION, Price $75
1929 FORD COACH, A CONDITION, good tires, Price $75
1929 FORD SEDAN, IN GOOD CONDITION, Price $75
1929 FORD COUPE

MOUNT TOLMIE

A fine home of five large rooms. Fine entrance hall, large living-room with fireplace and good view, large dining-room, two good bedrooms. All these rooms have hardwood floors. Large kitchen and breakfast nook with plenty of cupboard space and enclosed back porch. High full basement and excellent hot water heating plant. Everything is in spotless condition. The lot is 75 x 190 and is all in garden with some fruit trees.

$5500

Van der Vliet, Cabeldu & May, Ltd.

Real Estate and Insurance

OAK BAY

NEAR WILLOWS SCHOOL

FIVE-ROOM BUNGALOW—Open fireplace, full cement basement with furnace, kitchen with separate pantry, glassed-in front and back porches. This little place is only five years old, and is rented to a first-class tenant. Exceptional value.

$2650

J. C. BRIDGMAN

604 BROUGHTON ST. PHONE E 3351

POULTRY RANCH OPPORTUNITY

5½ Acres more or less, all good land fenced, in crop, large modern poultry houses, 200 laying hens, 200 pullets. All city conveniences, on main road and adjoins church and school. Bus passes door. As good revenue can be had from this, another business could be carried on as well.

PRICE - $2700

Gilliland, Hill & Co.

1709 Broad St. G 5741

HIGH QUADRA—Two-storied six-room house on large lot, all in beautiful garden. Full cement basement, automatic oil furnace, hot water heating. Separate garage with cement runway from street. Apple, pear, plum and cherry trees. A beautiful little home in A 1 condition. Price for near affair **$4000**

SOOKE—Eight acres with two cottages. Water by gravity from spring. Price **$1800**

SAANICH—Thirty-eight acres all under cultivation. Five-room house, grade "A" barn with silo, dairy and chicken house, orchard. Price ... **$4500**

WISE & CO., LTD.

109 Pemberton Building

OAK BAY—SIX ROOMS

Brightness is the keynote of all the rooms in this attractive bungalow, containing a large living-room, dining-room, kitchen and three bedrooms, all on one floor. Oak flooring, garage in full cement basement. Good quality. Built of the best materials and workmanship. Price **$5800**

(Terms can be arranged)

MARA, BATE & CO., LTD.

613 Fort Street Phone E 7134

BUILD NOW!

Before Costs Go Any Higher

Linkleas Ave. 50 x 120 ... $275
St. Patrick, 66 x 130 ... $550
Oafferin, 70 x 130 ... $550
Newport Ave., 188 ft. deep ... $750
Uplands, 90 x 140 ... $475
Beach Drive, sea view ... $1050

H. W. MILLER & CO.

1310 Broad Street Phone G 4651

BUY VICTORY LOAN BONDS

CITY

Two rooming houses, fully occupied. Each **$700**

Also several good Auto Camps Up-Island

Full Information at Office of CROSS & CO.

806 GOVERNMENT ST. F 0037

SHIPBOARD ROMANCE

By SYLVIA TAYLOR

Copyright, 1941, by The Bell Syndicate, Inc.

CHAPTER VI

Doris examined the evening gowns in the tiny wardrobe with a critical eye.

"Which one do you like best?"

"The white chiffon," Miss Pringle said cheerfully. "I noticed it last night."

Doris drew out the diaphanous [illegible]

"With all these lovely clothes, I would have to go on deck this afternoon in lounging pyjamas."

Apparently it made no difference," Miss Pringle reminded her, "since he asked you to have cocktails with him."

Doris slipped the white chiffon over her head and surveyed herself in the mirror. Her blond hair hung like a soft cloud to her shoulders, her eyes seemed larger and bluer than usual. She added a touch of vivid red to her lips.

"All right?" she asked anxiously.

Miss Pringle smiled at the naive concern in her voice. "You are lovely," she declared, "but you've forgotten your shoes."

"I'm so excited I don't know what I'm doing," Doris laughed, reaching for the high-heeled silver slippers.

She had no jewels but she needed none with the simplicity of the white dress, the shining blond hair and the glowing radiance of nineteen. More than one admiring glance was turned her way as she walked through the lounge, but Doris did not notice.

He was waiting for her. He looked older and more sophisticated in his dinner clothes.

"You're beautiful," he said with disconcerting frankness.

He gave their order to the steward, lit a cigarette and leaned forward boyishly, saying, "After I let you go this afternoon I realized I didn't even know your name."

She told him, adding, "Names aren't important, are they?"

A look she could not fathom came into his eyes. "Perhaps not! But we shall have to call each other something. I'm Jimmy Allen from Chicago."

The steward brought the cocktails.

Jimmy lifted his glass. "Now that we've been properly introduced, let's drink a toast."

"A toast?" she repeated. "To what?"

"To our voyage," he suggested, touching his glass to hers.

Miss Pringle's warning rang in her ears. "One must not take a shipboard romance too seriously." But in her heart Doris knew that this man would mean more to her than that. This would never be just a shipboard romance as far as she was concerned.

"Tell me something about yourself," he urged. "Where do you live? Why are you going to South America?"

"I live in Detroit, and I'm going to South America because I won first prize in a radio contest."

"Then this is your first trip?"

"Yes, and probably my last."

He smiled. "Maybe you'll have such a good time you'll want to take another."

"Oh it isn't a matter of wanting to." She paused, then added impulsively, "You see I'm a working girl."

"You don't look like a career woman."

"Oh I'm not. I'm just a plain working girl. I sell stockings in a department store basement." She spoke frankly because it seemed important that he should under- [illegible]

He put down his glass. "You mean you quit your job and spent all the money you won to come on this trip?"

"That's right. Every cent of it."

"Why, you crazy kid!" He laughed but his eyes were warm with admiration.

"Everyone tells me that, but I figure that I'll have something grand to remember."

"Has life been so bad?"

"Not bad, but lonely. My mother is dead and my father, well, he's been gone for eighteen years."

It seemed perfectly natural for her to confide in him. Already the subtle intimacy of shipboard companionship was creeping over them. The outside world seemed far away. This ship was a little private world, a world surrounded by water, cut off from all reality, save that of the moment.

(To Be Continued)

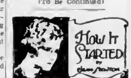

WHY DO WE CALL IT A "FINE"?

We say: "He paid a ten dollar fine."

How does it happen that we use the same word to describe a penalty, as a speech, a commercial commodity, or a work of art?

The answer inheres in the fact that "fine" is the English version of the Latin finis (end), which came to stand for a final agreement, as, say, between a landlord and his tenant.

From the circumstance that such an accord frequently involved a payment of money from the latter to the former, it was natural for the word to come to signify a pecuniary consideration which marked the termination, first of a transaction, and later, of a suit or prosecution.

Hence the legal connotation of mulct, which to this day is attached to our word "fine."

(The Bell Syndicate, Inc.)

FRIENDLY AFFAIR

The much boomed boxing match between Manslaughter Mike and Pete the Paralyser was not proving a very exciting affair. There was a great deal of clinching and holding, and the crowd was becoming restive.

After a few more painful rounds, when the participants were still clinching doggedly, there came a despairing wail from the ringside: "Stick it, Pete. 'Is step suits yer a treat!"

FLYIN' JENNY — *Jenny's Challenge* — By Russell Keaton

MUTT AND JEFF — *Jeff Didn't Even Ask for a Raincheck—So What* — By Bud Fisher

MARY WORTH'S FAMILY — By Dale Allen

SUPERMAN — *Narrow Squeeze* — By Jerry Siegel and Joe Shuster

POPEYE

POP — *Out of Sight, Etc.* — By J. Millar Watt

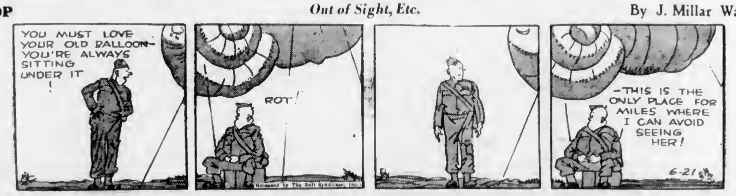

BLONDIE — *You'd Better Grow a Goatee, Dagwood* — By Chic Young

LIFE'S LIKE THAT - By Fred Neher

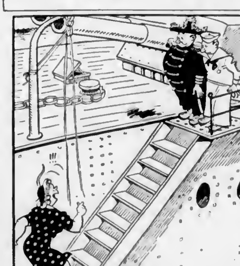

"Which of you two guys is in charge?"

MARINE, RAIL and AIR

TRAGIC DAY FOR AIRMEN

Two Norwegian, One Canadian Killed; Three Britons, One Canadian Missing

TORONTO, June 20 (CP)—A collision between a big seaplane bomber and a ferryboat in Toronto harbor this afternoon cost the lives of two Norwegian airmen, while a Canadian student pilot was killed at nearby Malton and four other men were missing with a plane from the Port Albert Camp of the Royal Air Force on the eastern shores of Lake Huron.

The new Hornbiow bomber carrying Lieut. Finn Kjos, twenty-nine, and Sergeant Pilot Trond Heswik, twenty-two, from the Norwegian Air Force camp here, was taking off when the ferryboat loomed up in the harbor. The plane went into a steep climb, but its undercarriage caught the upper deck of the ferry.

The machine ripped off a lifeboat davit, knifed through a ventilator, dented the funnel, bent the mast and tore off the top of the stern pilot house. The damaged plane then plunged into the water and sank in a few minutes, before crash crews in speedboats could begin to extricate its occupants from the enclosed cockpit.

No one aboard the ferry was injured. There were few passengers aboard and members of the crew on the upper deck were safely out of the danger line.

The pilot of the bomber, Lieutenant Kjos, was a veteran of air warfare in Norway. About a year ago he escaped by flying a Dornier plane over to the Shetland Isles.

Wreckage of the plane was taken from the water within a couple of hours of the crash and Norwegian Air Force officials tonight opened an inquiry.

FEARED LOST

Three Britons and a Canadian were aboard the training plane that left the Port Albert R.A.F. school yesterday and was feared lost in Lake Huron. The plane's radio was last heard working normally about midnight. Plains of the Royal Canadian Air Force and the R.A.F. opened a wide search of the lake.

Aboard this plane were Sergt. J. O. Jones, pilot; Corpl. C. D. Bradbury, wireless operator; LAC. J. Evans, student navigator. Corporal Bradbury is a resident of Cobourg, Ont., while the three others are from Britain. All are members of the R.A.F.

The plane took off from Port Albert for night navigation exercises about 8 p.m. (8 p.m. P.S.T.) Thursday, and was last heard from in the Port Dover area.

In the crash near Malton, northwest of Toronto, L.A.C. R. H. Miller, Brockville, lost his life. He was a student pilot at the No. 1 Elementary Flying Training School of the Toronto Flying Club.

OPERATING IN TWO SECTIONS

Continental Limited of Canadian National to Cope With Increased Traffic

To cope with increased passenger traffic offering during Midsummer months, the Canadian National Railways transcontinental train, "The Continental Limited," will be operated in two sections between Vancouver and Edmonton from June 27 to September 8, according to C. P. Earle, district passenger agent, Victoria.

The first section, leaving Vancouver at 7.00 p.m. daily, will consist of coaches, tourist sleepers and diner. The second section, scheduled to leave daily at 7.45 p.m., will be an all sleeping car train, and its equipment will include standard sleepers, a solarium-lounge-observation car and diner.

In the mountains, each section will carry a mountain-observation car.

During the same period "The Continental Limited" will arrive from Edmonton in two sections, the standard sleeper section at 8.20 a.m. and the coach-tourist section at 8.35 a.m.

Two Destroyers Added to the U.S. Fleet

Two new destroyers, the U.S.S. Forrest (left), and the U.S.S. Fitch (right), were added to the rapidly expanding American Navy when they were launched within a few minutes of each other as Boston Navy Yard, immediately after the launching, keels for two new ships were laid on the ways just vacated by the destroyers.

Cadet Activities Need Not Hinder Education Course

REGINA, June 20 (CP)—Saskatchewan Cadet Corps, the new Cadet League of Canada, now formed, will be able to combine school work and their cadet activities to their own advantage in the matter of obtaining high school diplomas, Hon. J. W. Estey, Minister of Education, announced today.

Any student following the course recommended by the Air Cadet League can obtain at least three credits toward his Grade II or high school diploma out of the optional courses provided in the present curriculum.

HOGG HEAVILY FINED

LONDON, June 20 (CP) — Robert Hogg, a Scottish potato grower, was fined the equivalent of $60,000 today in Bow Street Court for failing to offer $20,842 in United States currency for sale to the British Treasury. Yesterday Hogg was fined $60,000 at the Mansion House for failing to register with the Bank of England securities worth $156,628 held in the United States.

B.C. HALIBUT SEASON EARLY

Area One and Two to Close On June 30 With Catch Limit Exhausted

Halibut fishing off the coast of Washington and lower British Columbia waters will close at midnight on June 30, George J. Alexander, deputy commissioner of fisheries for the province, was notified yesterday by the International Fisheries Commission. Areas One and Two will be closed then, with the catch about exhausted.

Areas Three and Four, being Northern British Columbia and Alaska waters, as well as parts of the Bering Sea, will remain open to the halibut fleets for several months yet. These are the areas frequented by the larger class of halibut boat.

Area Two, closing on June 30, had a catch limit of 22,700,000 pounds of halibut this season, and is closing twelve days earlier than in any other season on record in modern times. This was said to be due to the advanced rate of landings, particularly by United States vessels.

Area Three, remaining open, has a catch limit of 36,300,000 pounds this season, and is frequented also by Canadian vessels. As a rule, this portion of the halibut fisheries remains open until mid-September.

Coal Car Damaged When Fish Train Hits It in Rear

VANCOUVER, June 20 (CP) — A coal car was damaged to an unknown extent, but no one was injured, when a train carrying fish to Eastern Canadian markets ran into the rear of a work train loading ballast at Lucerne, B.C., about twenty-three miles west of Jasper, at noon today. The work engine had a water car and coal car behind it.

Reports received here indicated only the coal car, which took the force of the impact, was damaged. The fish train had six cars of fish.

Visitor (speaking of little boy): He has his mother's eyes.

Mother: And his father's mouth.

Child: And his brother's trousers.

FLYERS INJURED IN PLANE CRASH

United States Army Air Corps Training Machine Falls With Student Pilots

TACOMA, June 20 (CP)—A United States army air corps training plane from McChord Field crashed early today in the outlying residential district south of the city, seriously injuring two student flyers and narrowly missing a mother and her eighteen-year-old son, who were spading their vegetable garden.

The injured pilots, rushed to a hospital by civilians who dragged them from the wreckage are Lieut. Arthur K. Patterson, twenty-four, and Lieut. John R. Stapleton, twenty-one.

Mrs. P. F. Burnel and her son, Richard, were working in their garden when they first noticed the yellow and blue plane "acting queerly up in the air. We thought they were stunting at first," said Mrs. Burnel, "but when they circled down toward us and didn't pull out of it, we started in get out of the way. The plane just missed my son by inches."

Ancient Order of Foresters Having Excursion, July 1

Some years ago excursions by rail to Up-Island points were exactly looked forward to by Victorians and were generally well patronized.

A trip Up-Island is still an enjoyable experience and the Ancient Order of Foresters, which has chartered an engine and a long string of cars for an excursion to Nanaimo on July 1 should be well patronized.

This outing of the A.O.F. is a special affair at special prices. Tickets for it are now on sale at Canadian Pacific and Esquimalt and Nanaimo offices. The train will leave Victoria at 8.30 a.m., and is due to reach Nanaimo at 11.35 a.m. It will leave on the return trip at 7.30 p.m., arriving here at 10.30 p.m.

NOTICE TO MARINERS

British Columbia, Queen Charlotte Strait, lights to be established for survey purposes, caution. During the Summer months the Geodetic Survey of the Department of Mines and Resources will be using low-powered searchlights for sighting purposes in Queen Charlotte Strait from Makinson Island to Pine Island. Mariners are warned that they must not confuse these lights with aids to navigation.

British Columbia, approach to Prince Rupert Harbor, uncharted rock. The following uncharted rock has been reported in the southern approach to Prince Rupert Harbor by one of H.M.C. ships. Position is approximately two cables 82 degrees from the southern extremity of the small nine-foot-high islet situated at the northern end of the drying rocky spit extending north-northwestward from Coast Island. Latitude N 54 degrees 18 minutes, longitude W. 130 degrees 20 minutes. Depth, awash at low water, rock bottom. Remarks—This area will be examined by the Canadian Hydrographic derrick in the course of the season.

C. P. EDWARDS,
Deputy Minister.

NOTICE TO MARINERS

Mariners are advised that the black spar buoy marking Deadman's Bank, Cluxewe, Sound, B.C., is reported missing.

A. W. R. WILBY,
Agent, Department of Transport.

THE GIFT

"A birthday party causes a woman to think of the past," observes a writer.

Only of the present.

REGULAR SERVICE

TO THE ORIENT by modern N.Y.K. passenger ships . . . regular sailings upon the Pacific between Seattle-Vancouver or San Francisco and Orient ports . . . N.Y.K. the dependable way for swift, safe passage.

TO SOUTH AMERICA this year by N.Y.K. . . . a carefree, pleasant journey to West Coast South American ports from San Francisco or Los Angeles . . . choice of return routes.

N.Y.K. JAPAN MAIL LINE

Great Northern Railway, Agents
916 Government St

Tanker's Skipper Reported Safe in Internment Camp

DARTMOUTH, N.S., June 20 (CP)—Believed missing when the Imperial Oil tanker Canadoil was destroyed by enemy action off the West Coast of Africa several weeks ago, Capt. T. V. Perno family here was advised by Ottawa officials today that he was safe and interned in Germany, and four, including Captain Perno, were missing.

Cruise Fixture Today

Instead of racing programmes at Cadboro Bay today and tomorrow, Royal Victoria Yacht Club sailors will spend the week-end at Chatham Island, where they will picnic Sunday and enjoy themselves around a beach bonfire tonight. The two-day outing is the annual fleet captain's cruise and Fleet Captain A. C. Parkford will lead the yacht procession out of Cadboro Bay this afternoon.

Plain Producer—"You will be confronted with a lion."

Star—"Suppose it attacks me?"

"Never mind that. You have an understudy."

MAIL AND SHIPS

WEATHER REPORT

BRITISH Coastal: Showers, southwest, moderate 20-00 58 chinook.

PORT ALBERNI: Cloudy, moderate northeast, moderate 20-00 50 temperature 60.

CHAMAINUS: Rain, northeast, light, 20-00 54.

PACE BEACH: Overcast, east, moderate 20-00 54 temperature 60.

LEMWARD ISLAND: Showers, southeast, moderate 20-00 55 chinook.

COASTING CRAFT

VICTORIA-VANCOUVER—Ms. Princess Kathleen to lb. Princess Marguerite will leave Victoria Daily for Vancouver at 7.00 a.m. and 5.00 p.m. P.D.T. Ms. Princess Marguerite will arrive daily at 1.00 p.m. from Vancouver at 8.00 p.m. Ms. Princess Joan or lb. Princess Elizabeth will leave Victoria for Vancouver daily at 8.00 a.m. Ms. Princess Joan or lb. Princess Elizabeth will arrive at Victoria daily from Vancouver at 7 a.m.

VICTORIA-SEATTLE—lb. Princess Kathleen lb. Princess Marguerite will leave Victoria daily for Seattle at 9.00 a.m. Ms. Kathleen or lb. Princess Marguerite will arrive at Victoria daily from Seattle at 10.00 p.m. lb. Princess Elizabeth leaves Victoria daily for Seattle at 8.00 p.m. lb. Princess Elizabeth arrives at Victoria daily from Seattle at 9.00 a.m.

VICTORIA-PORT ANGELES—lb. Princess Elizabeth leaves Victoria daily for Port Angeles at 8.00 a.m. Westbound arrival time at Victoria daily at 5.00 p.m. lb. Princess Joan lb. Princess Elizabeth will leave Victoria daily for Port Angeles at 8.00 a.m. Westbound arrival time at Victoria daily at 5.00 p.m.

SWARTZ BAY-GALIANO ISLAND—Ms. Cy Peck will leave Swartz Bay daily, Sundays excepted, for Galiano Island at 3.00 p.m. and 6 p.m. Ms. Cy Peck will leave Fulford Harbor for Swartz Bay daily, Sundays excepted, at 8 a.m. and 4.30 p.m. Ms. Cy Peck will leave Swartz Bay daily, Sundays excepted, for Fulford Harbor, Ms. Cy Peck will leave Fulford Harbor, Sundays only, at 9.30 a.m., 4 p.m. and 5.45 p.m. for Swartz Bay. Ms. Cy Peck will leave Swartz Bay daily, Sundays excepted, for Galiano Island, Ms. Sidney for Discovery at 8.45 a.m.; Ms. Mayne Princess will arrive daily at 8.45 p.m. from Discovery at 8 p.m. Ms. Princess Elizabeth will leave Swartz Bay daily for Fulford Harbor and Galiano Island, Sundays excepted, at 3.45 p.m.

SAANICH PENINSULA—Ms. Cassiar will leave Sidney daily for Victoria at 10.30 a.m., 12 noon, 2 p.m., 4 p.m., 6 p.m., 8 p.m., 10 p.m. Ms. Cassiar will leave Victoria daily at 9.00 a.m., 10.30 a.m., 11.30 a.m., 1 p.m., 3 p.m., 5 p.m., 7 p.m., 9 p.m., 11 p.m. In addition Ms. Cassiar will leave Sidney and Victoria at 9 p.m. daily. Ms. Cassiar will arrive at Victoria on Sundays and holidays at 9 p.m. daily. Ms. Cassiar will leave Victoria daily at 9.30 p.m.

VICTORIA-GULF ISLANDS-VANCOUVER—Ms. Princess Mary will leave Victoria at 11.30 a.m., Tuesdays, for Vancouver via Gulf Islands. Ms. Princess Mary will arrive at Victoria on Gulf Islands at 3.30 p.m. Wednesdays.

WEST COAST—lb. Princess Patricia or lb. Princess Maquinna will leave Victoria for Port Alice and West Coast points of Vancouver Island on the 1st, 11th and 21st of each month.

NANAIMO-VANCOUVER—lb. Princess Elaine, lb. Princess Joan or lb. Princess Elizabeth will leave Nanaimo daily for Vancouver at 7.30 a.m. or as soon after as possible. Ms. Princess Elaine will arrive daily at 1.30 p.m. from Vancouver. Sundays only, for Vancouver at 3.30 p.m.

NANAIMO-OARRIOLA — Ms. Princess Elaine will leave Nanaimo daily for Oarriola, Gulf Islands (Wednesdays) at 8 a.m. for Galiano.

SIDNEY-ANACORTES—Ms. Vashon will arrive at Sidney daily from Anacortes at 7.15 a.m. Ms. Vashon will leave Sidney daily for Anacortes at 8.30 p.m.

Dodson's Bay Company.
IN CORPORATED — MAY 1670
Store Hours. Daily 9 A.M. to 5.30 P.M.; Wed., 9 A.M. to 1 P.M. Phone E 7111

Quality Foods FROM THE Service Section
PHONE E 7111 FOR DELIVERY TO YOUR HOME

WHERE EXPERIENCE COUNTS
Our "Meat Specialists" have an average of over 10 years' service with "The Bay". Their experience is your assurance of receiving good quality meat, that is correctly cut, trimmed right and thoroughly dependable.

SPRING LAMB
IS NOW AT ITS BEST

LEGS, Whole or Half, Lb. 39c
BREASTS, lb 16c — SHOULDERS, Whole or Half, lb. 25c
Fresh Meat Work Each Order

Rump Roast Beef, 1st cut, lb	36¢	Prime Rib Roast Beef, lb	34¢
Brisket Roast Boneless, lb	26¢	Small Fowl, lb	26¢
Rumps Veal, lb	34¢	Boneless Veal Roasts, lb	36¢
Sliced Lunch Tongue, lb	36¢	Sliced Spiced Ham, lb	36¢
Sliced Pressed Brisket, lb	35¢	Sliced Corned Beef, lb	30¢

Strawberries, basket	10¢	Cherries, Okanagan, Bings, Rape and Lambtown, per lb	30¢
Oranges, Sunkist, Family Size Juicy, 6-0	39¢	Peas, California Red, Sweet Tender, per lb	19¢
Watermelons, Red Ripe, Whole or Half, per lb	7¢	Cantaloupes, California, large, each	20¢
Tomatoes, No. 1 Large, per lb	18¢	Carrots and Beets, 3 bunches	10¢
Lettuce, Crisp Hard Heads, 2 for	9¢	Peas, Fresh Full Pods, 3 lb.	25¢
Cucumbers, No. 1 Large, each	5¢	Potatoes, New Locals, 6 lbs.	25¢
Lemons, Sunkist, per dozen	19¢ and 29¢	Wawanesa and Newtown Apples, Fancy, Small Size, 4 lbs.	25¢

CANDIES—Fudges and Rolls

Chocolate Walnut Fudge, Rich Creamy Fudge filled with Walnuts, per lb.	35¢	Cashew Maple Fudge, Creamy Maple Fudge with Cashew Nuts, lb	35¢
Cashew Roll, Delicious Opera Roll covered with Cashew Nuts, lb	35¢	Date Cashew Fudge, a Rich Creamy Fudge filled with Cashew Nuts and Dates, per lb.	35¢

BISCUIT SPECIALS

Saltaya Wafers, McCormick's Special, lb	19¢	Jelly Rolls, McLean's, each	19¢
1 B.C. Chocolate Puffs, Special per lb.	35¢	Iced Cinnamon Buns, doz.	19¢

BAKERY SPECIALS

McLean's Assorted Cookies, lb. per lb	25¢

THE BAY
Victoria's Store
FIRST IN RELIABILITY... FIRST IN QUALITY... FIRST IN FASHION...
Store Hours: 9 A.M. to 5:30 P.M.—Wed., 9 A.M. to 1 P.M.
Phone E 7111
Shop Today, Last Day of "The Bay's"
Vacation Sale
For Worthwhile Savings on Summer Needs for the Home!

67-Piece English Dinner Sets
Sale Price 14.95
Lovely English Dinner Sets in plain white, with pretty inch-wide gold border design. Set includes eight each of: Soups, cereals, cups, saucers, fruits, cups and saucers, two covered dishes and one each of: sugar and cream, gravy boat and stand, platter and serving platter, vegetable dish and complete to your table.

Hollowware Gift Pieces
Choice of many lovely pieces for gift and home use: crystal salad bowls with 12 matching salads and napkins, crystal dishes, bonbons, compotes, celery plates, butter dishes, etc. Sale Price, each . . . 1.00

Pie Plates and Holders
Oven-proof glass plates with silver-plated holder in pretty pierced design. Sale Price . . . 1.79

7-Piece English Sandwich Sets
Bright yellow with narrow black band. This square 7-inch plates with oblong tray. Sale Price, set . . . 89¢

Sale of Assorted Pieces of Aluminumware
Sale Price . . . 89¢
Modern in design and constructed for long, hard wear. Includes pans, percolators, double boilers, kettles, pitchers, etc., in plain and with all kitchen color schemes.

Hair Broom Brushes
Ideal Bony brush for wood floors. Excellent for with handle. Sale Price . . . 98c

Metal Sani-Cans
Lacquered metal with silver finish. Metal cover. Metal liners. Sale . . . 1.39

Roll-Top Bread Tins
Japanese enameled finish. Every inch red or green, 2 loaf size. Sale Price . . . 1.39

Dusting Mops
Long strong rope with long handle. Won't scratch floor. Sale Price . . . 39c

English 5-Prong Cultivators
Long handle. Tempered steel. Sale Price . . . 79c

English Dutch Hoe
Easy to get into long deep rows and vegetable beds. Sale Price . . . 79c

English 6-Inch Hoe
All purpose garden hoe. Sale Price . . . 69c

Cookie Tins
Cream with green or red band, size 12 x 18 inches. Sale . . . 39c

Apartment Sets
Sale Price . . . 98c
Set of 4 assorted sizes in washable non-rustable finish. Red and white and green with green ice.

English Food Choppers
Sale Price . . . 1.29
Hand operated. Will grind all kinds of meat, vegetables, or mixed meat. Chops all kinds of food.

No-Rub Liquid Wax
Sale Price . . . 39c
Automatic. Easy to apply. All floors and furniture, easily and lasting finish. Not slippery.

Ice Cream Freezers
Popular for household. Heavy wood tub with handle. Sale Price . . . 2.49

Whaalbarrows
Dependable sides. Well constructed with solid cast wheel with heavy tube. Popular Sale Price . . . 3.29

Have Plenty of These Thick, Thirsty Beach Towels
Sale Price . . . 59c
After swimming you'll love the quick easy way these towels lap up the moisture. Have a stock for beach use for the whole family. Serviceable 22 x 44 inch size.

WOOL-FILLED COMFORTERS
Fine, comfortable filled with fresh wool, pure white cotton, reversible satin. Sale Price . . . $5.95

HEAVEN TAN BLANKETS
Silverglo 100% Cellulose Tan. Sale Price . . . $6.49

BATON NAPKINS
Imported from Belgium. Pretty design, slightly substandard. Just an excellent bargain. Two sizes. Sale Price . . . 19c and 29c

LINEN LUNCHEON CLOTHS
Fine for Summer at the cottage or at home. Easy washing cloth. Size 52 x 52 inches. Sale Price . . . 89c

Dodson's Bay Company.
Victoria's Store
THE BAY

GULF ISLANDS CRUISE

Wednesday, June 25

Enjoy a delightful cruise through the Gulf Islands, stopping at the following ports of call:

GANGES HARBOR ..... 2 Hours' Stopover
REDWELL HARBOR ..... 2 Hours' Stopover

Lunch and Tea available at any of the ports of call, or picnic lunches may be taken.

Parking space available at Swartz Bay.

Buses leave Depot at 9 a.m. Ferry leaves Swartz Bay at 10 a.m. Arrive back in Victoria about 7.30 p.m.

RETURN FARES $1.25 Ferry Only 75c
(Bus and Ferry) Plus 10% War Tax

DAILY SAILINGS

DAILY EXCEPT WEDNESDAYS

Fulford Harbor	Swartz Bay
8.15 A.M.	9.30 A.M.
10.15 A.M.	11.15 A.M.
4.00 P.M.	5.00 P.M.
6.45 P.M.	7.45 P.M.

For further information and Motor Coach Connections
Phone E 1177 - E 1178

GULF ISLANDS FERRY CO. LIMITED

THE BAY — Canada's FIRST Store

FIRST IN RELIABILITY.... FIRST IN QUALITY.... FIRST IN FASHION....

Share These Savings Today the Last Day of the

VACATION SALE . . .

Sale of Beautifully Tailored

COATS

Sale Price **14.80**

Outstanding value . . . styling details you'd usually pay much more for! Mostly dressy models that you can wear in Victoria or on your vacation. They're carefully tailored from fine boucles and crepes. Sizes 14 to 40.

Better Quality Coats

Imported crepes and twills carefully tailored in a splendid range of styles, mostly of dressier types. Sizes 14 to 44. Sale Price **19.80**

Ready-to-Wear, Fashion Floor at THE BAY

Women's Afternoon

DRESSES

Sale Price **5.40**

Quality materials, fine workmanship and a pleasing assortment of styling and trimming details make this an outstanding offer. Included are sheers, crepes, spun rayons and prints, in dressier types. Sizes 14 to 44.

Women's Dresses, Fashion Floor at THE BAY

Durable, Woven, Striped

RAYON SLIPS

Sale Price **88c**

A special purchase for the Summer Vacation Sale! The special low price makes stocking up well worth your while. Styled with bias skirt and double bias top, assuring a trim basic silhouette. Tearose and white in sizes 32 to 42. Regular $1.00.

Rayon Mesh Panties

Durable panties that are ideal for outdoor wear because they fit well, good fitting and easily laundered. Two-leg styles in white and tearose. Small, medium and large sizes. Sale Price **36c**

Lingerie, Fashion Floor at THE BAY

Cotton Print Frocks

Reduced from our regular stock. Fine quality cotton in gay floral prints. Sizes 14 to 20 and 38 to 44. Sale Price **58c**

Trim Print Frocks

Fresh and cool in neat patterns on lightweight cotton. Short sleeves and contrasting collars. Sizes 14 to 44. Sale Price **88c**

Cotton Frock Shop, Fashion Floor at THE BAY

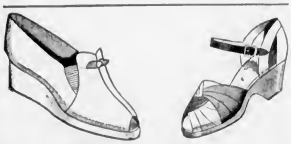

Gay Play Shoes

Vacation Sale Price, Pair ... **2.89**

Here are stylings to delight the most sport-minded or most-dressing woman! The ultra-smart stylings include sandals in candy stripe Roman stripes, blue with white platform trim, and leather pumps in white and blue. All have good wearing leather soles and low heels. Sizes 3 to 8.

Senior Girls' Sport Oxfords

The popular saddle style and two-tone leathers, including elk, brown, brown and white. Crepe and hard rubber soles. Buy them now for all-season wear. Sizes 3½ to 8 collectively. Sale Price, pair **1.99**

9 A.M. Special

Young Women's Play Shoes

60 Pairs only, pump style with leather soles and low wedge heels. Blue, red, black, beige and brown. All sizes collectively. No phone orders or exchanges, please. Sale Price **1.29**

Women's Shoes, Fashion Floor at THE BAY

Sale of Girls' Regular $1.98

Swim Suits

Sale Price **1.66**

All-wool, one-piece flared suit . . . all-wool in fancy patterns, knit with ball front skirt . . . the "Mateles" one-piece cotton suit with shirred front and Ripley type back. Sizes 8 to 14.

Ripley Swim Suits

Rayon Jersey in solid shades of green, blue and red. Snug fitting. Sale Price **1.38**

Girls' Dresses

Sale Price **1.31**

A grand assortment of these better-quality washable print dresses in bright colorful patterns. Sizes 3 to 7 and 8 to 14x.

Cotton Vests and Panties

Bargain of four combed yarn English style panties. Vest with button on shoulders. Sale Price **25c**

Baby Pram Sets

Quilted rayon, including pram cover and pillow. Pink and blue. Sale Price **2.64**

Infants' Gowns

Flannelette with small embroidery trim. Cellophane wrapped long or 2¾. Sale Price **21c**

Flannelette Diapers

Heavy flannelette of excellent quality. Size 27 x 27 inches. Cellophane wrapped. Sale Price, doz. **1.49**

Children's Wear, Fashion Floor at THE BAY

Women's Well-Tailored

Slack Suits

Sale Price **1.88**

Solid shades in comfortable sitting, smart looking style or clever black and white or other floral patterns, ideal for home, lounge and holiday wear. Striped crepe and other rayon fabrics in beautiful pastel shades. Sizes 14 to 44.

Women's Slacks Shop, Fashion Floor at THE BAY

Nemo Corselettes

Sale Price **5.00**

Brocaded fine-mesh with generous wide sections of lace, knitted elastic side panels. Boned at front and back. Tearose. Side hooking. Sizes 32 to 44.

Girdles and Pantie Girdles

Sale Price **77c**

Standards of regular $1.00 line. White and tea rose. Small, medium and large sizes.

Bandeaux

Sale Price **38c**

Lightweight, elastic lace-trimmed or taffeed styles. Satins and crepes. Sizes 32 to 36.

Foundations, Fashion Floor at THE BAY

House Coats

Sale Price **2.44**

7 only, of brushed rayon. Full anklelength skirt. Regular $3.98. Sizes small, medium and large.

House Coats

Sale Price **3.98**

Quilted chintz print house coats. 9 only. Broken size assortment. Regular $5.98.

Cotton Frock Shop, Fashion Floor at THE BAY

Three-Piece

Toilet Sets

Sale Price ... **2.29**

Bronze finished trim on burgundy, blue, and green, some with portraits on back. Includes comb, brush and mirror.

Toiletries, Street Floor at THE BAY

Sale of Three-Thread, Pure-Silk Chiffon

Hose

Sale Price **79c**

Substandards of popular higher-priced lines in favored colors. Sizes 8½ to 10½ collectively.

Ankle Socks

For women and children. Durable lisle with neat elastic tops. Sizes 6 to 10½. White and colors. Sale Price ..... 3 pairs **44c**

Hosiery, Street Floor at THE BAY

Women's Regular $1.98

Blouses

Sale Price **1.69**

Attractive sheers and crepes in high-neck styles with short sleeves. White and colors. Sizes 32 to 38.

Blouses, Street Floor at THE BAY

Black Enamel

Scissors

Sale Price **88c**

7-inch, 8-inch, 9-inch sizes in drop-forge shears. Factory samples cleared at a special price. Only 87 pairs.

9 A.M. Special

Rayon Panties

Regular 29c samples. Briefs and Bloomers . . . pink and white.

9 A.M. Special 2 pair **29c**

Notions, Street Floor at THE BAY

Sale of Men's Sport

Oxfords

Sale Price... **2.89**

The shoes you want for holiday, street or business wear. Comfortable fitting and serviceable. Black or brown elk with moccasin vamps. Leather insoles and jumbo crepe outsoles. Sizes 6 to 11.

Boys' sizes 1 to 5. Sale Price **$2.79**

9 A.M. Special

Men's Camper Shoes

Brown elk uppers, leather insoles and hard rubber outsoles. Sizes 8 to 11 only. No phone orders or exchanges. Sale Price **1.00**

Men's Shoes, Street Floor at THE BAY

For Thrift-Minded Men . . .

Two-Trouser Worsted SUITS

Regular $35 and $40 Today's Sale Price **29.50**

May Be Purchased on "The Bay" Budget Plan

If you enjoy distinctive patterns . . . custom details of finer suits . . . the wise investment of clothing money . . . then share this special offer! Authentic $35 and $40 suits that you can wear with pride for the whole year. The extra trousers will appeal to thrift-minded men . . . they assure a better appearance, longer! They're tailored from imported English yarn-dyed worsteds of good weight, and will keep their shape and good appearance. Models include single and double-breasted, drapes, semi-drapes and conservative styles. Sizes 35 to 46. Share this outstanding Saturday saving!

Men's Clothing, Street Floor at THE BAY

Phone E 7111

Youths' New, Picture

Sport Shirts

Sale Price **99c**

They're cool, comfortable, and really smart! Choose from an interesting selection of pictures. Firmly woven cotton seersuckers that are easily laundered and good wearing. In-and-outer style with sport collar, short sleeves and 2 breast flap pockets. Small, medium and large sizes.

Boys' Sport Trousers

New cotton corded fabric in smart stripes. Pleated fronts, zipper fly. An excellent fabric for holiday wear, and in a style the boys like. Sizes 27 to 32. Sale Price **2.79**

Boys' Wear, Street Floor at THE BAY

Hudson's Bay Company.